17—[PART VII]

The Times

"Sail on, sail on, and on, and on."

1781 1917

LOS ANGELES

In Two Parts — 18 Pages
PART 1—TELEGRAPH SHEET—10 PAGES.

Liberty Under Law — Equal Rights — True Industrial Freedom

Y MORNING, FEBRUARY 12, 1917. PRICE 2½ CENTS | Delivered to Subscribers | At All Hotels and on Railway Trains, 5c. On Streets and News Stands, 3 Cents.

AN'T "SANDBAG" AMERICANS, GERARD TELLS KAISER.

Prepared.

ERICAN SHIPOWNERS TO ARM FOR DEFENSE.

rnment will Find a Way to Put Guns at Disposal of Boats.

[BY A. P. NIGHT WIRE.]

NGTON, Feb. 11.—...many desired to stop abridging American rights and illegally menacing American life.

In connection with the German suggestion special interest is attached to cable dispatches announcing that Emperor William had called a conference, presumably to discuss the submarine campaign and the position of neutrals. It was suggested that out of the conference might come something more tangible than the mere oral suggestion that Germany would like to discuss means of preventing the addition of another nation to her long list of enemies.

SITUATION BEWILDERING.

What has been done so far is considered as an attempt to place upon the United States a bewildering situation. Whether any sort of answer beyond a mere acknowledgment to the Swiss Minister, who presented the message yesterday, will be made is uncertain as that matter rests entirely with President Wilson.

The fact that only one vessel was destroyed in the war zone today and that the number has been growing smaller daily, has modified the views of those who thought the new campaign might completely isolate England.

It is pointed out that the heaviest losses were expected in the first few days when many vessels had had no time to make port or take precautions.

In the matter of permitting the arming of American ships, the government will take every precaution, it is understood, not to go further officially than it has already gone, in telling shipowners that they are justified in arming for self-defense ...

(Continued on Third Page.)

BULLETINS

[BY ATLANTIC CABLE AND A. P.]

LONDON, Feb. 11, 4:30 p.m.—An important conference at headquarters was called by Emperor William, presumably to discuss the submarine question, says the Exchange Telegraph Company's Amsterdam correspondent today.

Dr. von Bethmann-Hollweg, the Imperial Chancellor, and high army and navy officials will attend and it is reported, adds the correspondent, that the possibility of negotiations with the neutrals for modifying the terms of the recent German memorandum will be discussed.

PERNAMBUCO (Brazil) Feb. 11.—During the last few days a considerable amount of wreckage has been washed ashore on the coast near the mouth of the Parnahyba. The wreckage includes wireless apparatus, a tin box containing a small quantity of cylinders filled with an explosive substance, planks and cans of provisions.

There have been recent reports from Pernambuco of firing heard at sea off the Brazilian coast, as if a naval engagement were in progress.

HAVANA, Feb. 11.—The Cuban government tonight announced that about thirty infantrymen stationed near Mariano have revolted and escaped. Troops are in pursuit. Lieut. Larrabia was wounded while attempting to prevent the escape of the men.

At Canas, Havana province, Commander Jose Castillo was killed by troops who were dispersing a group of rebels. It is alleged that Castillo was heading the uprising troops in Santa Clara province. Two small groups of rebels are being pursued by government forces.

Many civilians and a few army men have been arrested and warrants have been issued for others.

SHANGHAI, Feb. 11.—The East Asiatic Lloyds announced that the German News Agency from New York has been suspended.

PETROGRAD (via London) Feb. 12.—Eleven members of the Workmen's Group of the Central Military and Industrial Committee of Petrograd have been arrested, charged with belonging to revolutionary parties and fomenting a labor movement with the ultimate aim of transforming Russia into a Social Democratic republic.

This official announcement was made today. Four other persons have been placed under arrest. It is alleged that they constitute a group whose object is to organize demonstrations with the intention of committing excesses.

LONDON, Feb. 12.—The German torpedo boat destroyer V-69, left Ymuiden, Holland, at 6:45 o'clock last evening assisted by a German tug, says a Reuter dispatch from that port.

The Dutch cruiser Noord-Brabant and six Dutch torpedo boats escorted the German through territorial waters. The V-69 at first steered south.

LONDON, Feb. 12.—The Right Rev. C. H. Brent, Protestant Episcopal Bishop of the Philippines, preaching in Westminster Abbey yesterday afternoon, said that the British today are teaching the world such lessons as men needed. He thanked God he was permitted to be among them at the present moment, when his own nation had taken the first step to "redeem its national honor and place itself on the side of God's cause and humanity."

Taking a Fourteen Inch Shell on a Battleship.

United States sailors preparing.

Activity in all our navy yards is the order of the day, preparedness being the watchword. The photograph above shows a monster shell being taken on one of our big dreadnaughts. The gun carrying this missile is said to have a range beyond the horizon, that is the marksman is able to reach a target which can only be located by the range-finders.

Way Out.

PREDICT BERLIN MAY MODIFY RUTHLESS SUBMARINE WARFARE.

BY ARTHUR S. DRAPER.

[BY ATLANTIC CABLE AND DIRECT WIRE—EXCLUSIVE DISPATCH.]

LONDON Feb. 11.—The impression is gaining ground in diplomatic quarters today that Germany is becoming alarmed over the possible entrance of America into the war and is trying desperately to find some way out without receding entirely from her position of ruthless savagery.

Confirmation of this is seen today in the news that the Kaiser has called another important conference at General Headquarters. The message, coming from the Exchange Telegraph Company's Amsterdam correspondent, says that the subject will be the submarine situation, and that Chancellor Von Bethmann-Hollweg and high army and navy officials will attend. It is reported, the correspondent adds, that the possibility of negotiations with neutrals for modifying the terms of the recent German memorandum will be discussed.

Another confirmation comes in the news from Amsterdam that the Vienna correspondent of the Am Ent reports that Count Csernin, the Austro-Hungarian Foreign Minister, is holding discussions with Ambassador Penfield on the question of how Americans may be able to travel in the Mediterranean without risks. The correspondent says the German government has declared its readiness to show "a certain complaisance" on this question, on the condition that the principles of the intensified submarine warfare shall not be affected.

Apart from the terrific results which it is felt throughout Germany will be caused if the President declares war, it is undoubted that Germany has been dismayed by the firm tone taken by Spain and Brazil to such an extent that it is becoming a question whether the extreme war party will be able to carry on against the informed opposition of the entire nation.

No great importance is attached to the Lokal Anzeiger's latest outburst today, in which it elaborately renews the warnings to neutrals. It is quite to be expected that if Germany attempts fresh negotiations with the neutrals, even now, she will be certain to preface them with fresh blood-curdling threats.

It is generally believed here that Germany will ask the United States to hold another conference to discuss the situation, but without offering to modify her campaign in the meanwhile. Nobody here believes, however, that America will be influenced either by German's threats or cajolery. There is a thorough realization that America's previous patience, coupled with her present attitude, has a definite meaning. Of this Robert Blanchard writes today:

"There are two very evident facts about Americans which no German statesman or general has the right sort of brain to understand. The first is that Americans are a virile and implacable fighting race. The second is that in America's quarrel the whole mixed heterogenous population will fight like trained battalions.

"Germany does not understand that to Americans the Stars and Stripes mean exactly what the tricolor means to the Frenchman or the Union Jack to the Briton. Once let the President hoist Old Glory and America will go to war with a vim and a proud elation which it will prove even more difficult to allay than it was to provoke."

Beside the general conviction that Germany will attempt to delay action by America through new exchanges, there is a growing suspicion that there may be a deeper motive behind her present maneuvers. This is that she has already decided that her submarine campaign will fail, and is preparing to back out, as she did at the time of the Sussex crisis, using the American menace as her excuse at home.

The failure of the U-boat warfare seems here to be assured, whether Germany is yet convinced of it or not. The fact that in the first ten days of the campaign before Britain had put into effect her new precautions, and before many boats headed for the danger zone could be warned, Germany succeeded in reaching only 8 per cent. of the shipping passing the zone, is taken as conclusive that, however much damage Germany may accomplish, she cannot starve Britain, or come anywhere near it.

It is believed that the worst has already been passed—that the U-boat toll will show a steady decrease from now on, and that the German losses will increase in like ratio.

A year ago when Germany was losing submarines so fast that she could hardly make more than a pretense of keeping up her threat, she was glad to seize the opportunity given by the President's threat to promise good behavior. Her renewal of piracy was based on the hope that she might win by it before America and other neutrals, if they should follow her, could mobilize their powers.

It is not believed that even Germany's pride would make her willing to draw more countries into war if her chance of prompt victory has faded, and it is the confidence that this has already happened which makes the hope that she will again back down seem not too extravagant to report.

SEVERAL LIVES LOST IN A FIRE.

[BY A. P. NIGHT WIRE.]

MINNEAPOLIS, Feb. 12.—Several lives, possibly as many as fifteen, were lost early today when fire destroyed the Kenwood Hotel, a three-story brick structure, according to unconfirmed police reports.

Firm.

PROTOCOL WITH GERMANS IS REJECTED BY ENVOY.

Berlin Finally Recedes from Endeavor to Compel Signing of Treaty.

[BY ATLANTIC CABLE AND A. P.]

COPENHAGEN, Feb. 10, 11 p.m., (via London, Feb. 11.)—The German government's attitude in endeavoring to induce Ambassador Gerard to sign a protocol reaffirming the old-time treaties with the United States regarding mutual protection of nationals in case of hostilities and the hints of possible detention of American newspaper men as hostages was undoubtedly inspired by alarmist dispatches from the United States regarding treatment of German citizens and property, the Associated Press correspondent, who left Berlin Saturday morning, and now has reached Copenhagen, is able to state.

As soon as reassuring advices were received from the United States, and as soon, too, as the German government saw that the attempt to negotiate a protocol re-ratifying the treaty of 1799 with additions and expansions had failed, it gracefully receded from its position, and nothing further was heard of newspaper men as hostages.

REFUSAL TO SIGN.

Ambassador Gerard's refusal to sign the treaty after he had ceased to perform his ambassadorial functions or to telegraph for instructions unless he was permitted to use coded Count Montgelas to hint that a refusal to sign the protocol might materially affect the status of Americans in Germany and the privilege of departure, mentioned specifically, of the American correspondents whom Ambassador Gerard desired to take out with him and whose fate was apparently to carry particular weight in American public opinion. This intimation of the possibility of detaining Americans, even under the status of a rupture of diplomatic relations, not war, and the use of newspaper representatives as supposedly important pieces upon the diplomatic chessboard, caused Mr. Gerard to declare roundly that he could not be a party to "any such measure" and that he doubted whether any of the newspaper men could be "sand-bagged" or intimidated in any way by conditions of personal safety or convenience and that he must persist in his earlier expressed standpoint regarding these negotiations.

PROTOCOL DROPPED.

From that point nothing further was heard of the protocol or of the possibility of detaining Americans.

As soon as authentic information was received in direct dispatches that the reports of the confiscation of ships and the internment of sailors were incorrect and that no obstacles were being placed in the way of Count von Bernstorff's departure under a safe conduct, arrangements for the issuance of passports to the Ambassador and his suite began to proceed with marked acceleration, and the Foreign Office officials, who hitherto would speak only with vague indefiniteness of the probable date for the departure of the ambassadorial train, now ventured on more and more definite commitments regarding the immediately pending completion of arrangements.

Had they been in possession of direct and authoritative information on the true status of affairs in America, officials declared repeatedly to the Associated Press correspondent, instead of being forced to depend upon alarmist press reports of extreme measures taken by the Washington administration, the German government would have been in a far different position — far less concerned about necessity of protecting its own interests in a situation which, as it turned out, had been incorrectly reported. Much of the telegraphed press reports, received, they declared, they had not permitted the German press to republish fearing the effect upon public opinion and the first cabled advices received by an American correspondent explaining and clearing up the situation and shown by him to the Foreign Office was conveyed to the German newspaper offices with celerity, showing what importance the officials attached to it.

COURTESY TO AMERICANS.

The Americans in Berlin, and, so far as known, throughout Germany, have during the days of tension following the rupture of diplomatic relations, been treated without hostility and even in most cases with marked courtesy.

American residents of Germany, are, as before, free to move about the country and to follow their customary pursuits, subjected to no hostile acts or causes of concern beyond delay in obtaining permission to depart from Germany. The issuance, in the ordinary way, of passports, vises for departure through the local police, has been suspended, however, and no American passport is good for passing the frontier unless specially stamped by the military authorities.

Though the official standpoint is that permission to leave will be granted in due course and that the government has no present intention of departing from the provisions of the treaty of 1799 or detaining or interning Americans in case of war, the delays in issuing these authorizations has caused a feeling of apprehension among those Americans who desire to leave Germany now or in case of an actual breaking out of hostilities.

ORDERS TO POLICE.

The first act of the German authorities after receiving news of the rupture of relations and the reports of the confiscation of ships and internment of civilians was to send orders to the frontier not to recognize the regular police vises upon American passports, but to require a special military vise and to instruct the police to turn over all directors to the military authorities. A few Americans who completed the formalities of going abroad before the police stopped issuing vises, succeeded in getting across the frontier before the order was generally enforced. The others reaching the frontier with vised passports were turned back and until today the

(Continued on Second Page.)

Haven.

GERARD SAFE AT ZURICH WITH MANY AMERICANS.

Every Attempt Made to Induce Friendly Feeling When the American Ambassador Leaves Germany — Journey to the Swiss Frontier Attracts Much Attention Through Kaiser's Realms.

[BY ATLANTIC CABLE AND A. P.]

ZURICH (Switzerland) (via Paris) Feb. 11.—The American Ambassador, James W. Gerard, arrived at the Swiss boundary at Schaffhausen at 4 o'clock this afternoon. He was met by the American Minister to Switzerland, Pleasant A. Stovall, and representatives of the Swiss army, including Col. Bruegger and Capt. Rudolph Iselin. A Swiss military guard of honor was also in waiting and a big delegation of citizens greeted the former American Ambassador to Germany.

The trip from Berlin was made without noteworthy incident, although some curiosity was displayed by those who gathered along the route through Germany.

Mr. Gerard's suite embarked at Zurich with about 150 other Americans, intending at first to remain there, but when he was assured of accommodations at Berne he left immediately for that city. He will remain in Berne for two or three days, arranging for his trip to Paris.

DEPARTURE OF GERARD.

[BY WIRELESS AND A. P.]

BERLIN, Feb. 10, 8:30 p.m. (via Sayville, Feb. 11.) — James W. Gerard, the American Ambassador, and his staff left Berlin at 8:10 o'clock tonight for Switzerland. Besides the embassy staff 110 other Americans accompanied him.

The leave taking was very cordial, members of the Foreign Office seeing the Ambassador off.

Mr. Gerard will await instructions in Berne before proceeding.

The train on which the Ambassador left Berlin consisted of ten coaches. Fully 200 Americans, who are remaining in Berlin, were on hand to take leave regretfully of their countrymen, who after a week of tension, due to strenuous preparations for leaving, were somewhat distraught.

"Good-bye, judge," someone shouted as the train started, and Mr. Gerard, leaning far out of the window of his car, replied:

"Auf wiedersehen on Broadway."

The former Ambassador's face wore a smile as he waited for the train to depart and he expressed himself optimistically with regard to further developments in the German-American situation.

At the station, Count Montgelas, head of the American section of the Foreign Office, and Herr Von Prittwitz, personal representative of Foreign Minister Zimmerman, were present to bid Mr. Gerard farewell. The diplomatic corps was represented by Polo y Bernabe, the Spanish Ambassador, who is to take over the interests of the United States; Dr. Theotoky, the Greek Minister; Baron Gevers, the Dutch Minister, and the diplomats of the South American republics. The military authorities and the Foreign Office assigned special officers to accompany the train to the Swiss frontier, where it is due to arrive at 8 o'clock tomorrow morning. On the way to the frontier the train will pick up a score or more Americans attached to consular offices in Southern Germany. The disposition of the ambassadorial train after its arrival in Zurich rests with the Swiss government, which is awaiting instructions from France. It is considered likely, however, that the American party will stay in Berne for a few days.

Onslaught.

BRITISH TAKE IMPORTANT LINE IN HAIG'S SWEEP ON BAPAUME.

[BY ATLANTIC CABLE AND DIRECT WIRE—EXCLUSIVE DISPATCH.]

LONDON, Feb. 11.—The British resumed the offensive north of the Ancre last night, and in one powerful onslaught carried the whole German system of fortifications along a front of three-quarters of a mile south of Serre Hill. In this highly successful operation the element of surprise evidently figured largely, for the War Office statement recording the advance says that the British casualties were less than their captures, which aggregated 215 men. The territory won, which lies slightly to the north of Beaumont-Hamel, is exceedingly important for the purposes of the British enveloping movement against Bapaume. With the fall of Serre Hill and the town itself, which have been placed in an almost indefensible position by the latest stroke of Haig's troops, the way will be open for the final advance on Miraumont and Pys, the last powerful strongholds between the British and their goal. Moreover, the capture of Serre would permit of wide movements on virtually open ground by the British, and their advance probably could not be checked by the enemy before sweeping gains were achieved to the west and northwest of Bapaume.

STRIKE ALTERNATE BLOWS.

For four days now the British have struck alternate blows at the eastern and western ends of the German line, first at Sailly, then north of the Ancre. Each thrust has moved the British front nearer Bapaume, which now faces a menace that the Germans cannot well afford to ignore. Moreover, hardly a day passes that Haig's troops do not attempt to strengthen their front in the center immediately south of their objective. An instance of this was shown last night when raids were carried out against the German positions in the neighborhood of Pys and further to the southeast. Efforts of the enemy to press back the British lines south of Sailly were frustrated by a raking fire.

Along the French front operations were confined to raids and patrol engagements, but there are growing indications that the French forces are diligently preparing to co-operate with the British in the coming great offensive. Every one of their movements lately has aimed at the strengthening of their lines and the disclosure of vulnerable spots in the enemy's defenses.

Three German aeroplanes were brought down on the west front during the day, two by French flyers. Squadrons of French aviators bombarded scores of enemy positions and encampments and achieved good results, according to Paris.

ON ITALIAN FRONT.

In the Gorizia and Carso sectors of the Italian front Friday night was marked by exceptional infantry and artillery activity. Vienna reports the capture of 650 prisoners, ten machine guns and a vast amount of war material by the Austrians in raids on enemy positions. While admitting the loss of advanced trench sections, the Italian statement claims that everywhere else the Austrians were beaten off with the loss of seventy prisoners. Two hostile seaplanes were brought down by Italian airmen on the Albanian front.

Petrograd chronicles the repulse of a German attack on the Russian front north of Stanislau. Elsewhere the eastern battle lines remained quiescent.

WORLD'S NEWS IN TODAY'S TIMES.

Foremost Events of Yesterday: (1) Government ... American Merchantmen. (2) Report Germany ... U-Boat Warfare. (3) Murguia to Engage ... Appropriation Bill up in Congress. (5) Navy ... the Milwaukee. (6) British Make Important ... Bapaume. (7) Republican Prospects.

INDEX.

... Germany Rejected. ... Hostilities. ... Ready for Vote. ... Pacific Coast. ... Him to Fight Villa. ... of Sports. ... Southland Counties. ... Death Record. ... Call Clearly Sounded. ... Law's Attack. ... Yesterday. ... Pen Points. ... Side Given. ... World. ... This Week.

SUMMARY.

... Cloudy. Wind at 5 ... velocity, 7 miles. ... highest, 59 deg.; low... ... Forecast: Unsettled ... probably rain. For ... report see last page.

... The body of a capt... a point and braved ex... to wed, was found with ... it was pronounced a ...

... Japanese Secretary of ... Statehood announced ... to enlist the Su... from trying him on ... conspiracy.

... Asked they had frus... a clever automobile ... agreed to embrace all ...

... of the city's churches, on ... Lincoln's birthday, drew ... population for true pa...

... forty years in the ... a minister an... ... a Roman ...

... who smuggled a city ... some him many feet ... in a wild ambulance ... life.

... Navy Depart... to salvage the ...

... Chairman ... Republican Na... ... meet in May or ...

... unwilling in many ...

... of lost British ... vessel was torpe...

... Federal Shipping ... the army trans...

... It is a mistake to jump at the wrong conclusion that all ... of the news important news is to be found on the first page. ... consult the index and the summary, then read the entire ... you get all the news of the day.

There Is Little Hope or Expectation in Berlin of Avoiding War With the United States

Sentiment.

DESIRE OF AUTHORITIES TO AVERT HOSTILITIES.

Officials Believe it will be Difficult to Agree on Rights of Neutrals.

[BY ATLANTIC CABLE AND A. P.]

COPENHAGEN (via London) Feb. 11.—Little hope or expectation prevails in Berlin that war with the United States is avoidable or that a modus vivendi reconciling the policies of the two governments can be found.

There now is a desire on the part of the authorities and a vast bulk of the people to avoid actual hostility in any way consistent with the general lines of the present submarine policy, but only in such a way. Accordingly, instructions were given, so the Associated Press has been reliably informed, to submarine commanders before they started on their February mission, to take the safe side when neutral vessels, particularly American, were in question whenever possible. Enemy merchantmen when recognised as such were ordered to be sunk at sight, but neutral merchantmen were to be warned when such action, in their judgment, was consistent with the object of the campaign and the safety of their own ships.

It was realized, however, after the prompt and resolute stand taken by President Wilson, that these orders could only be palliative and only defer, not avoid, an ultimate break. Also, that if President Wilson stood by his announcement that the destruction of American lives or ships would be regarded as an act of hostility, a casus belli must come sooner or later—probably sooner on account of the number of Americans on enemy ships. Moreover, there was the discretionary nature of the instructions to submarine commanders, who were informed that while the careful course toward neutrals was recommended, and desired, they would not longer be subjected to punishment for departing from their former procedure of warning, if they found this advisable. It is considered that the only possibility of the avoidance of hostilities would result in a modification of its standpoint by one or the other side and so far as could be judged from the positive declarations of Alfred Zimmermann, the German Minister of Foreign Affairs and other officials before the Associated Press correspondent's departure from Berlin there was no probability that Germany would give way this time or abandon the ruthless campaign now started.

From a neutral cable office it now is possible to tell the story of the development of the present crisis on which the most rigid censorship has been applied in Germany.

To the observer in Berlin, the approach of the crisis has been plainly and distinctly evident since the rejection of Germany's peace overtures. Information as to Germany's definite decision to start a sharpened submarine war and even the form it would take, namely, a blockade of specified regions (though the idea of of a "prohibited zone" was later substituted for that of a "blockade" at the request of the naval authorities who anticipated possible formal objections under the blockade regulations) was received by the Associated Press almost on the morrow of Ambassador Gerard's speech on German-American relations, delivered at the banquet of the American Association of Commerce and Trade early in January.

A week later it was stated that a complete decision on the situation had not been reached and that the campaign would not be launched until after further consultations with Germany's allies and the receipt of certain information from Count von Bernstorff, and Count Tarnowski von Tarnow, respectively, German and Austro-Hungarian Ambassadors to the United States, of their conception of armed merchantmen and their liability to attack as warships.

The final decision on an out-and-out submarine campaign of a so-called ruthless type, apparently was taken at the grand Austro-German conference at German headquarters on the German Emperor's birthday, though the Associated Press heard the statement that submarines departing several days earlier for stations on the submarine hunting grounds were provided with contingent orders for this eventuality. The censorship, however, shut down tightly on any definite statements or predictions of the approaching crisis.

Ambassador Gerard, of course, was also aware of the current German gossip and probably was able to advise the State Department of the possible turn in events even while the echoes of his banquet speech were still resounding. But he was given no intimation from official sources. Foreign office officials avoided the subject in conversations with him and even at his interview with Foreign Minister Zimmermann the day before the Chancellor's official announcement in the Reichstag of a ruthless submarine campaign, Secretary Zimmermann gave him no definite statement on the morrow's proceedings, although the decisions had been finally reached and the text of the note and the memorandum were ready, and even maps of the prohibited zone had been prepared for the use of the German newspapers.

The Ambassador and the American government, therefore, were faced with the announcement of a fact, accomplished when on the afternoon of January 31, Dr. Von Bethmann-Hollweg, the Imperial Chancellor, promulgated in the Reichstag committee the news that a relentless submarine campaign would begin immediately and read to the committee the text of the memorandum on the prohibited zone and the note to the United States—documents which reached the American Embassy only several hours later.

There was, therefore, no opportunity on occasion, as in the days of the Sussex trouble, for any negotiations to prevent the crisis or an attempt to stave off the coming break between the two countries. There was no chance this time for discussion with the Chancellor or an interview with the Emperor, such as served to save the day at the time of the Sussex note.

Nothing could be done except to report to Washington the developments, which appeared in the press of the world.

CHARGE SOLDIERS WITH KILLING NEGRO.

[BY A. P. NIGHT WIRE.]

DOUGLAS (Ariz.) Feb. 11.—Sergt. Wm. Riggs, Co. K, Thirty-fifth Infantry, and Private O. S. Wratchford of Co. B, Eleventh Infantry, were arrested today for shooting and killing Moses Walker, a negro chauffeur, whom the arrested men say was driving a car containing five soldiers through a district of town recently proscribed to soldiers.

Riggs and Wratchford assert they fired in the air after Walker had failed to obey several orders to stop. Wiker's body was found at a point several blocks from the place where they say the shots were fired.

Members of the Tenth Cavalry (colored) which arrived here today on its way from Colombus to Ft. Huachuca are said to have threatened reprisals.

Ruthlessness.

SHIP, AMERICAN ABOARD, TORPEDOED AND SHELLED

Surgeon of Sunk East Indian Liner Tells His Story of Disaster — Says Submarine Lay in Wait and Turned Guns on the Vessel While the S.O.S. Calls Were Being Sent.

[BY A. P. NIGHT WIRE.]

WASHINGTON, Feb. 11.—One American, Earl Rice, ship's surgeon, of Portland, Or., was on board the British India liner Mantola, torpedoed off the Irish coast February 8. Consul Frost at Queenstown cabled the State Department today that the steamer was torpedoed without warning, but that everybody escaped except seven Lascars.

Consul Frost's message dated yesterday, follows:

"British India liner Mantola, 8500 tons, London to Calcutta, general cargo, crew 165, passengers nineteen, torpedoed without warning 185 miles southwest of Fastnet at 1:40 p.m. February 8. Moderately rough seas. One American aboard, ship's surgeon, Earl Rice, No. 628 Salmon street, Portland, Or. All crew and passengers saved except seven Lascars drowned through mismanagement.

"Submarine commenced shelling Mantola at 4000 yards and approached to 300 yards when Admiralty vessel hove in sight, causing submarine to submerge instantly. Survivors landed this morning (February 10.) Mantola carried 4.7-inch gun and two gunners."

RICE TELLS HIS STORY.

[BY ATLANTIC CABLE AND A. P.]

LONDON, Feb. 11, 4:40 p.m.—Earl M. Rice of Portland, Or., ship's surgeon of the Mantola and the only American aboard her, was among the survivors of the torpedoed steamer who arrived in London today. He gave the Associated Press the following account of the sinking:

"The first we knew was the sound of a violent explosion which shook the ship from end to end at 1:40 p.m. on Thursday. The sea was fairly rough but the ship maintained an even keel and excellent order was preserved. Capt. Chavis immediately ordered the boats launched.

SEVEN KILLED.

"Seven Lascars were killed by the explosion. The remainder of those on board were unhurt Everybody got safely into the boats with the exception of the captain, the chief engineer and the wireless operator, who were to follow us later.

"Nobody had yet seen the submarine and everybody in the boats were peering into the haze in a vain effort to catch a glimpse of the tell-tale periscope. An hour and a half after the torpedoing the captain, the engineer and the wireless man got the wireless working and began sending out S.O.S. calls giving details of the position.

"The reply came almost instantly, but from an unexpected quarter. The submarine, which evidently was lying off in the haze two miles or so away, picked up the wireless and began shelling the Mantola from four thousand yards distance, meanwhile approaching at full speed so that the range rapidly decreased Some of the shells were loaded with shrapnel which burst into the Mantola and around the lifeboats. The latter had returned close to the Mantola, but the sailors now put all their muscle into the oars to increase their distance from the submarine's target. Fortunately nobody was hurt by the shells.

SHELLING EXTENSIVE.

"By this time the submarine was plainly visible to everybody. A cool-headed passenger on my boat took out a notebook and carefully marked down a cross every time the submarine fired. His records show that forty-nine shells were fired. When the submarine was within 450 yards of the Mantola she began to loom up on the hazy horizon. Then the submarine commander decided that discretion was the better part of valor, closed his hatches, quickly submerged and disappeared to the unspeakable relief of us all. A ship in the distance proved to be a British ship which picked up the survivors.

"We were in our boat about six hours. The Mantola sank in the evening."

CUMULATIVE EVIDENCE.

The significance of the never-failing lead of THE TIMES in advertising patronage lies in the fact that merchants, business men and other buyers of advertising space watch the results obtained from publicity mediums as carefully as they do their daily receipts, and they concentrate their advertising in THE TIMES solely because it brings them the quickest and most satisfactory returns on the money invested in printed announcements.

The following tabulation shows the number of agate lines of advertising, also the total number of separate Want Ads, printed in Los Angeles newspapers for the week ending Saturday, February 10th, 1917, as well as THE TIMES superiority as a business-getter for its advertising patrons:

Week ending February 10th, 1917:

	Total Lines Advertising	Separate "Want" Ads.
THE TIMES	268,394	15,796
Second Morning Newspaper	198,254	10,797
Third Morning Newspaper	165,032	3,520
First Evening Newspaper	149,478	2,167
Second Evening Newspaper	146,160	2,570
Third Evening Newspaper	68,208	402

The use of THE TIMES advertising columns is a dividend paying investment and is in no sense a speculation.

Protocol Rejected.

(Continued from First Page.)

German borders were very entirely closed to Americans.

With the departure of the Embassy some of the non-official Americans began to trickle across the boundaries and if it develops that no detentions will be enforced in America there seems every reason to expect that the bars will be lowered, and permission granted.

OPINION OF GERMANS.

Many Germans are expressing their opinion of the action of the American government to their American acquaintances or even to strangers but for the greater part the population seems inclined rather to go out of its way to treat the Americans in its midst with more than normal consideration to assure them that there is no occasion for alarm or apprehension, and even to offer any services they can to assist their American friends and acquaintances in arranging their affairs for departure.

"We are no barbarians," is the phrase often repeated.

MEANING OF PROTOCOL.

The protocol, which Count Montgelas, head of the American Department of the German Foreign Office, submitted to Ambassador Gerard on the part of Foreign Secretary Zimmerman, contained besides a formal re-affirmation of the treaty provisions of 1799 and 1898 regarding mutual treatment of nationals caught in a belligerent country in the case of war, a number of important additions and expansions. It provided that merchants should be allowed to continue their business and retain their residences until the end of the war unmolested; that no law affecting the validity of contracts should be applied to Germans in America or to Americans in Germany and that all patents should be inviolate—a question of importance in view of the high value of certain German patents in the manufacture of munitions and explosives.

TRENCHANT INSTRUMENT.

Quite as trenchant in its bearing on the pending problems was the provision of an instrument which Ambassador Gerard was asked to sign specifying explicitly that not only enemy property as such should be exempt from seizure or restrictions in its use beyond those applying to all property, but the enemy ships in ports of the opponent should not be seized during the war nor forced to leave port unless to sail under safe conduct and guarantee of exemption from seizure by the allied belligerents for a home port. Provision also was made for a safe conduct when it was necessary to move ships from one port to another in the same country. The protocol forbade explicitly any internment or restrictions upon the liberty or movement of enemy nationals within the limits of the opponent country, and for the confirmation of certain articles of The Hague conventions, particularly as to treatment of the personnel of enemy merchant ships captured or caught within an opponent country.

Sad Spectacle.

SILLY COMMISSIONS FAD RUNS RIOT AT CAPITAL.

Twenty-seven New Ones Provided by State Senate Bills Carrying Two Millions a Year Appropriations, and the Assembly Hasn't been Heard From—Plunderbund Even Remembers the Weeds.

[SPECIAL CORRESPONDENCE.]

SACRAMENTO, Feb 10.—Twenty-seven new bureaus and commissions carrying appropriations and fees that approximate $2,000,000 a year are contemplated in bills introduced in the State Senate alone during the first leg of California's bifurcated legislative session. These are in addition to and would abolish none of the bureaus and commissions now in existence. Twenty-four of these bills are introduced by administration Senators and seventeen are reported to be backed by the administration.

For those who had hoped the present Legislature would favor a retrenchment in State expenses and a reduction of California's multitudinous commissions, this seems like a nightmare. Every line of industry in the State has been inspected with a political microscope to discover whether it was rich enough to support at least one additional State employee. The list runs the gamut from big $300,000 commissions like the Land Settlement Commission, Old Age Pension Commission and Income Tax Commission, down to a Weed Commission, Dried Fruit Commission and Commission on Midwifery. It even goes beneath the surface of the earth to create a seed commission.

This list does not include those commissions proposed in the Assembly, where the number is said to be even greater. There is always a fifty-fifty division between the Senate and Assembly in creation of commissions and the Jim Dandy case of "scratch my back and I'll scratch your back." The Assembly bills have not yet all been codified.

ECONOMY OUT OF DATE.

Apparently the high cost of living has acted as a stimulus to government by commission in California. At no other session of the Legislature has the list of proposed commissions been so extended or varied. Economy, like constestancy, has become "the vice of fools."

Senator Breed, soon to be acting Lieutenant-Governor, proposes the State shall embark in the real estate and land colonization business on an extensive scale. He has introduced Senate Bill No 584, which provides for the establishment of a State Land Settlement Commission, and appropriates the sum of $260,000 in aid of its operations.

It would be the duty of the Land Settlement Commission to:

"Acquire on behalf of the State agricultural lands in California that are susceptible of intensive culture and suitable for colonization in an area of not more than 10,000 acres, together with any water rights and rights of way necessary therefor, and shall without delay improve, subdivide and sell such lands with appropriate water rights to approved bona fide settlers under the conditions and in the manner hereinafter provided."

This is not State ownership but State speculation. The administration proposes that the State itself shall embark in the real estate business. It would be difficult to imagine a more useful adjunct to the State political machine than such a land settlement commission. Political and real estate deals would ride in the same coach, and the taxpayers, in the end, would pay for the tickets. This bill has the complete backing of the State administration; in fact, it is one of the policy measures of the session.

NOT FOR A TEETOTALER.

Senator Scott of San Francisco has obtained passing notoriety by proposing the creation of a "Commission of Investigators of Traffic in Alcoholic Liquors." This is perhaps the most popular commission of them all with the Senator's constituents. As it would be the duty of the commissioners to sample all the alcoholic beverages offered for sale in the State, prohibitionists could not qualify. A fund of $10,000 is asked to begin the investigations.

Senator Brown proposes the creation of a commission to be known as the California Trade Commission, whose purpose it shall be to investigate all "combinations in restraint of trade." There is to be a trade commissioner: "he shall have authority to enforce compliance with this act and shall receive a salary of $5000 a year." The trade commissioner would probably be working at cross purposes with the Railroad Commission most of the time. The Railroad Commission will not permit one company to enter a field already supplied by another company; but this act would make it a penal offense for any firm or combination to refuse to sell its product in any section of the State where an offer of purchase was made.

Most of the sections of the act are fearfully and wonderfully drawn; it is fully up to the standard of the loan-shark bill and the anti-vivisection bill, introduced by Senator Brown in the last Legislature. The bill seems to be a bit too drastic even for the reckless riders of the State machine.

SALARY FITS TITLE.

Senator Brown is the author of another happy thought. He proposes to create the office of Director of State Registration of Land Titles (Senate Bill No. 628.) Of course, it would be worth $5000 a year to carry a title like that, so the bill fixes that as the salary of the new commissioner. Senator Brown is no piker; whenever he creates a job he fixes a salary with it that is worth having.

The commissioner would have a chief deputy who would receive $3600 a year and such office force as he might deem necessary. The chief duty of the commissioner and his deputies, it seems, would be to "encourage by all proper means the registration of title of lands under the laws of this State." Senator Brown seems to have the idea that certain persons are concealing the fact that they own land in the State and are letting it go by the board to escape payment of the new taxes, assessments, etc. An appropriation of $40,000 is asked.

Senator Sharkey proposes in Senate bill No. 725 to create a State military commission, in order to enforce compulsory military training among the pupils of public high schools and private secondary schools. An elaborate system of training camps, etc., is outlined and a modest appropriation of $100,000 is asked to put the machinery in motion. A permanent commission of three members is sought.

Senator Kehoe proposes to create a State fire bureau to which every fire company in the State must make a report after it has officiated at a fire where property is destroyed. It would, of course, require an elaborate suite of offices and a large force of assistants to classify and investigate all these reports. The State Insurance Commissioner is to be ex-officio State Fire Marshal and receive no extra pay therefor. This reads like economy—but! The insurance commissioner is to be empowered to hire as many assistants as he may need at $2400 a year per and to "incur all necessary expenses." No one except Senator Kehoe and those on the expectant list has been able to discover any abuse this commission would remedy.

A HAZY ONE.

Senator Kehoe also proposes to create a social insurance commission, "to investigate and advise the Legislature concerning the adoption of a system of social insurance." It seems that social insurance is something that isn't, but ought to be; so a special commission with an appropriation of $32,000 is proposed, that it may try to discover a want that a social insurance commission might fill. The idea is a bit hazy, but the appropriation for the propagation of the idea calls for spot cash. This bill has the indorsement of the "Father of government by commission in California" and all legislators looking to future favors from the administration are duly warned not to knock.

Senator Jones proposes to create a real estate loan commission with a commissioner at its head with duties similar to those of the building and loan commissioner. The commission itself is designed to be a branch of the building and loan department. The commission would be supported by imposing a license on all those who buy and sell real estate or who loan money on real estate. It is an instance of a further intrusion of politics and State regulation into private business; but it opens up a field for the extortion of more money from the workers and provides more provender for the drones.

ANOTHER VIRGIN FIELD.

Senator Carr proposes, in Senate bill No. 940, the creation of a commission to encourage and foster the industrial development of the State and to encourage the use of California-made goods. It seems the work of the present chambers of commerce and boards of trade is very deficient in this line and that a commission of five citizens with a working fund of $50,000 is necessary to encourage the citizens of the State to patronize home industry. It is difficult for one on the outside to see what these five men and their assistants could do that the fifty chambers of commerce, with a membership of nearly 30,000, are not now doing. But this is a new field that has not yet been worked for State revenue. The industries of the State will be expected to pay the expenses of the commission, for the most popular commissions are those that provide for their own sustenance by discovering new sources of revenue.

Senator Inman has introduced a bill providing for the creation of a State athletic commission which would have full jurisdiction over boxing, wrestling and other forms of athletic sports. It seems there is a great deal of public and private recreation practiced in the State at the present time without being subjected to State regulation or the payment of a proper license. Recreation is to be made a subject of regulation as well as business; and the chance for injecting politics into play as well as into work is not to be overlooked.

WEEDS NOT FORGOTTEN.

Senator Duncan has discovered that while there are bug commissioners, parsnip commissioners and the like, the weeds have been overlooked. They are now left to work out their own salvation without proper State regulation and propagation. So he has introduced a bill creating the office of State weed commissioner and specifying his duties. It must be separate and distinct from the horticultural commission, because horticulture does not include weeds. Do not consider the weed commissioner as some lowly personage; Senator Duncan suggests that his pay to begin with should be about $5000 a year.

Senator Rominger proposes the creation of a vocational bureau with a high-salaried chief at its head and a corps of assistants. This bureau would be a branch of the Board of Education. As vocational work is all educational, the reason is not clear why this work should not be done by the present State board without the addition of extra employees and expenses.

In addition to giving added powers to the State Market Director, Senator Luce proposes to create a State fish exchange. To this end he would create the office of State fish commissioner and provide the necessary working force. It seems the fish business has been getting by without proper State regulation. Then, too, the State, it is proposed, is to embark in the retail fish business. The fish director is a good running mate for the State Market Director.

REALTY COMMISSION.

Senator Gates proposes to create a Real Estate Commission, with the usual high-salaried commissioners. They would be supported by levying a special tax on every person who buys or sells real estate for another. Any person who would take a commission for assisting in the sale of a piece of property, without first taking out a yearly license, would be committing a penal offense. The abuses which are sought to be cor-

(Continued on Fifth Page.)

Toll.

TWO BRITISH STEAMERS SUNK BY SUBMARINE

Japanese Prince Torpedoed With Warning, but Crew is Saved.

[BY ATLANTIC CABLE AND A. P.]

LONDON, Feb. 11, 11:05 p.m.—The British steamer Japanese Prince with many Americans aboard, which was sunk by a German submarine, was torpedoed without warning, according to a dispatch to the Exchange Telegraph Company. All the crew were landed, the dispatch adds. A torpedo struck the Japanese Prince amidships with a terrific explosion. The crew took to the boats and were picked up within an hour. Many were injured by the explosion, but none fatally.

The seventy-five men aboard the ship, including thirty American cattlemen, were saved.

The British steamer Sallagh has been sunk, Lloyd's shipping agency announced today.

This may refer to the British steamer Salaga, of 3811 tons gross, owned by Elder Dempster & Co. of Liverpool. She has been in the British government service. No steamer Sallagh is listed in ship records.

Lloyd's shipping agency reports the Italian bark Luigrinag, of 1700 tons, aground and a total loss. The captain and ten men were lost. Five men were saved.

The Greek steamer Vasilissa Olga 1409 tons, has been sunk. Her crew of twenty men were landed, according to the Central News.

Just what results the German experts expect from the campaign is uncertain, but in conversations in German naval circles the belief was expressed that if it succeeded in raising the monthly sunken tonnage to 1,000,000 tons, in addition to having a deterrent effect on 2,000,000 tons of neutral shipping plying to British ports, the action would achieve its object. This, it was stated, would have to be effected by not more than two-thirds of the available submarines, since, owing the nature of the work and of submarines, the boats must spend at least a third of their time in port refitting and repairing, or on their way to and from the cruising grounds.

IN THE MEDITERRANEAN.

Probably ten or more of the big boats stationed in the Mediterranean will help the Austrian flotillas in closing that sea. The results attained by the remainder in the operations against French and British traffic in the first few days of the new campaigns were obviously of a nature to satisfy the navy men, who spoke with evident satisfaction of the big tonnage figures reported from day to day.

Navy men have been urging and preaching the unleashing of the submarine for so long, even at the risk of war, that their attitude was a foregone conclusion. The Imperial Chancellor, Herr von Bethmann-Hollweg; the Secretary of Foreign Affairs, Dr. Zimmermann, and the leaders of the so-called Conservative faction, face the prospect of a break of hostilities with the United States with equanimity. They would have been glad to continue the policy of "frightfulness" even at a considerable cost to themselves, but owing to the step taking a step declared by many to be a short-cut to ending the war which, otherwise, is in sight.

How much of confidence expressed or inwardly felt is, of course, be told, but Berlin dispatches to Bernstorff, for instance, declare that the news of President Wilson's rupture of relations came as no surprise, that outward evidence of excitement if the United States would refrain from interference and give Germany a free hand a few months to the end of the conflict.

Two or three months was the phrase, which he afterward changed to "perhaps six months."

Notwithstanding the plain statement of President Wilson's address to congress, the official communications, the officials of Germany hoped against hope that the declaration of an unrestricted submarine campaign might possibly not bring about a break between the United States, for in the dispatches between Von Bethmann-Hollweg announcement and the note to the United States Minister Wilson's stop is between the two countries they were informed from America with interesting brevity which they made no attempt to conceal.

When this word did come, it struck as a crash, tumbling down the remaining illusions as to the United States government's attitude and the way completely to carry out the intentions they may have had in mind to take upon the basis of the expected reply.

From Sunday evening on, it is said, them seemed to change to a feeling of expectation that the status of relations would last but a few days.

The German people in the majority would have been glad of a peace brought about by the German overtures. Once the news arrived the belief that the United States would be able to apply for a cessation of hostilities coming fixed, the sentiment declares for the use of any means which may compel peace, even at the risk of bringing in the United States.

The majority would, however, have preferred to avoid a conflict with the United States, but are willing to take that last step rather than see the only possible means of bringing the war to a close.

Field Marshal Von Hindenburg, Chief of the General Staff, is said to be well informed, is in favor of unrestricted submarine war, and the name of Admiral Scheer, the admiral's name still widely known in German minds. His appointment as Chief of the Admiralty staff inspires confidence in the minds of the German masses.

IMPORTANT

We would like to impress upon you one very important fact, and that is that the few sets we now have left of the Encyclopaedia Britannica, "Handy Volume" Issue, printed on India paper, are the last that can be had. We simply cannot get any more sets because the publishers cannot get any more India paper; the war has killed that industry.

It may be that you have not ordered, thinking you could obtain the "Handy Volume" Encyclopaedia Britannica on India paper at any time. This is entirely wrong. If you are going to purchase the Encyclopaedia Britannica, printed on India paper, you will have to do so immediately.

We have received thousands of expressions of approval regarding the India paper from buyers of this form of the Britannica. India paper has enabled the Britannica to do what the telephone and the automobile have done—to broaden the outlook of every man who possesses one of these three great utilities. Make up your mind that you do want it or that you don't. But if you make up your mind that you do want it, take our advice and act at once.

SEARS, ROEBUCK AND CO.
CHICAGO, ILL.

FEBRUARY 1ST, 1917

You can see sets and leave orders at

A. Hamburger & Sons, Inc.,
Broadway, Eighth and Hill Sts.

"Take Time by the Forelock."
Telephone your Sunday ads. to The Times Friday or early Saturday.

Be an Exception.
Don't wait until the last moment to telephone your Sunday ads to The Times. Do it Friday or early Saturday.

Avoid the Congestion
on The Times telephone switchboard by telephoning your Sunday ads Friday or early Saturday.

FARM AND GARDEN SPECIAL EDITION.

A MOST attractive feature number of The Times will be issued on Monday, February 19. It will be a special Farm and Garden edition with the green slopes and the balmy breeze of the Spring's Own Southland in it. Full of facts, pictures and sentiment. You can hear the larks sing in it and the laying hens cackle. You can see the sower sowing and the plowmen plowing. With potatoes four cents a pound and beans $6.25 per hundred. What's that odor? Onions! It will be the most glowing, picturesque land-selling and practical of Farm and Garden editions. Out Monday morning, February 19.

Ships.

(Continued from First Page.)

if they think it necessary. Strong opposition has developed from the beginning of the armament discussion to any step which would seem to implicate the country absolutely in the actual machinery of armament.

RIGHT OF PROTECTION.

Officials believe that so long as the government has repudiated the German war zone and officially notified American shipowners of their right to arm for self-protection the owners should be put in a position to exercise that right. The statement of P. A. S. Rakin, that he has vainly sought guns and gunners for the American liners has put the question squarely up to the government.

SWISS PROTEST DIVER BLOCKADE.

[BY ATLANTIC CABLE AND A. P.]

PARIS (Saturday) Feb. 10, 10 p.m.—The Swiss Federal Council, in its reply to the German note on the new submarine campaign, enters into an energetic protest against the blockade and asserts all the rights of Switzerland as a neutral, according to the Havas agency's Berne agent. It expresses hopes however, that the Berlin government will take all measures to assure the protection of Swiss interests.

GERARD DENIES HE HAS TALKED.

[BY ATLANTIC CABLE AND A. P.]

COPENHAGEN, Feb. 11 (via London, 5:17 p.m.)—"I have given no statement nor interview on the submarine situation nor on the present crisis to any newspaper man; I shall not do so after crossing the frontier and I intend to say nothing for publication regarding the situation until after reaching Washington and reporting to the President and the Secretary of State," Ambassador James W. Gerard reiterated to the correspondent of the Associated Press, at Berlin in the final conversation had with Mr. Gerard before the correspondent's departure from the German capital. The correspondent was requested to cable it immediately upon reaching an uncensored telegraph station, the Ambassador adding:

"Anything in the nature of a statement or interview purporting to come from me earlier during the crisis, now, during the journey or upon my arrival in America, can, therefore, be regarded as a fabrication."

The Ambassador said he feared attempts to saddle him with responsibility for utterances that were not his, by irresponsible correspondents seeking "a good story" and that he took this means of heading off any such efforts which might mischievously affect the general situation.

FIRE IN EL PASO CAUSES BIG LOSS.

[BY A. P. NIGHT WIRE.]

EL PASO (Tex.) Feb. 11.—Fire destroyed the El Paso Sash and Doors Company's yards, burned twenty El Paso and Southwestern Railroad freight cars, containing hay for the United States Army and damaged the lumber yards of the Galbraith-Foxworth Lumber Company here today. The loss was estimated at $200,000.

BATTERED DESTROYER READY FOR SERVICE.

[BY ATLANTIC CABLE AND A. P.]

LONDON, Feb. 11, 5:20 p.m.—A dispatch to Reuter's Telegraph Company from Ymuiden, Holland, says preparations are being made aboard the German torpedo-boat destroyer V-69 and that the indications are the vessel intends to make a speedy departure. The destroyer was badly battered in a battle with British destroyers in the North Sea late in January, but was brought into port here for repairs by her crew.

Guarding Neutral Rights.

CHINESE PROTEST GERMAN MOVE; THREATEN BREAK.

[BY PACIFIC CABLE AND A. P.]

PEKING, Feb. 11. — The note handed to the German Minister by the Minister of Foreign Affairs, in reply to Germany's declaration of the resumption of unrestricted submarine warfare follows:

"The new measures of submarine warfare inaugurated by Germany are imperilling the lives and property of Chinese citizens even more than the measures previously taken, which have already cost China many lives and constitute a violation of international law. The toleration of their application would introduce into international law arbitrary principles incompatable with legitimate intercourse between neutrals and between neutrals and belligerents.

"China, therefore protests energetically to Germany against the measures proclaimed on February 1, and sincerely hopes that the rights of neutral states will be respected and that the measures will not be carried out. If, contrary to expectations, this protest be ineffective China will be constrained, to its profound regret, to sever diplomatic relations. It is unnecessary to add that China's action is dictated by a desire for further peace and the maintenance of international law."

A communication explanatory of China's action handed to Dr. Paul S. Reinsch, American Minister to China, says in part, that:

"China also proposes to take such other action in the future as will be deemed necessary for the maintenance of the principles of international law."

Checkmate.

ENGLISH BLOCK U-BOATS' WORK.

Change Vessel Routes and Avoid Submarines.

Increase Patrols Along the New Ocean Lanes.

Believe New Plan will Put Stop to Much Loss.

[BY DIRECT WIRE—EXCLUSIVE DISPATCH.]

WASHINGTON BUREAU OF THE TIMES, Feb. 11.—Naval experts are of the opinion that Great Britain has already found ways and means to minimize the effect of the German submarine campaign.

A prominent naval officer told a representative of the Tribune today that fewer and fewer ships entering and leaving England would be sunk from this time on until the whole German campaign subsides to the former basis of a ship or two a day destroyed by the U-boats.

Although all the steps that are being taken and have been taken by Great Britain to safeguard shipping for obvious reasons may never be known to the public this officer is of the opinion that at least two of the methods adopted by Great Britain are known to shipmasters and naval officers in this country. These are:

(1.) The changing of steamer routes to the principal ports of England.

(2.) The increase in the submarine patrol so as to place practically all the submarine hunters in the British service on the line of the new routes.

The greatest shipping center in England is Liverpool. Most of the steamer routes converge upon this point and practically all the ships plying between Liverpool and other points leave or enter by the South Channel, thus taking them either around the south coast of Ireland or around the Scilly Islands, where submarines are lying in wait for them.

REROUTE SHIPS.

There is good reason to believe that these routes have been changed so that ships from American ports which ordinarily would go around the south coast of Ireland will now go around the north of Ireland and thence to Liverpool by way of the North Channel and the Irish Sea. This lengthens the routes of these steamers by several hundred miles and also increases their running time appreciably, but it insures a much greater degree of safety than the southern route.

The approach to the North Channel is in the immediate patrolling vicinity of the greater part of the British fleet, which is known to have its headquarters in the North Sea somewhere toward the north of Scotland. Kirkwall is also a British naval concentration point and from this port many more British patrol boats are on duty than almost any other port in Great Britain.

Thus the entrance to the North Channel is not a safe place for submarines. This has been demonstrated by the fact that few sinkings have occurred in this vicinity. The California, bound for Glasgow, was a notable exception to this rule, but was one of the few ships sunk in the waters north of Ireland.

NORTH CHANNEL SAFE.

Once a steamer enters the North Channel it is safe. From there on to Liverpool the water is comparatively shallow, and, although it is plenty deep enough for the largest ships, it is not deep enough for submarine operations. Then, too, there is a popular belief that England has one of its famous submarine nets stretched across this channel. Whether she has or not, it is certain that few, if any, German submarines have ever penetrated these waters.

Naval officers believe that once the route of steamers from America is changed to the North Channel route, that great line of patrol boats will run back and forth for 600 miles from the entrance to the channel, thus making shipping comparatively safe. It would be impossible, of course, to guard this approach so closely that no submarine could penetrate it, but it would be so unsafe that few German submarines would dare risk operating in the vicinity.

SHIPPING FROM EAST.

It is the general belief that little shipping will be permitted to go from Mediterranean and other southern ports to Liverpool. This shipping would have to pass around the Scilly Islands and thus subject itself to the dangers of attack from the U-boats. Most of these ships, it is believed, will be instructed to stay within a hundred miles of the French coast until they reach the English Channel, from which they can make a dash across to the Thames without much fear of attack.

Of course, these ships by this plan could not reach Liverpool, but they could load and unload below London, where docking facilities are excellent.

These measures, naval officers believe, will put most of the shipping entering Great Britain out of reach of the submarines. They assert that Germany always will be able to sink merchant ships with her submarines, since it would be impossible to afford absolute protection to every ship. However, they think that the present German record will be lowered considerably when the steps mentioned above are put into effect.

MRS. S. S. RAGGLES.

[BY A. P. NIGHT WIRE.]

STOCKTON, Feb. 11.—Mrs. S. S. Raggles, widow of the late Dr. C. Z. Raggles, for many years County Health Officer, and mother of C. L. Raggles, one of the proprietors of the Stockton Daily Independent, died at her home here today at an advanced age.

Telephone "Want Ads."
For insertion in the Sunday Times should be ordered before the rush of business Saturday night.

Rehabilitation.

FOR TRANSPORTS IN COAST TRADE.

SHIPPING BOARD ASKS FOR IDLE ARMY VESSELS.

Tells President that Many Ships Have Gone Into Foreign Commerce and Wants to Put Available Bottoms in Commission as Soon as Possible.

[BY A. P. NIGHT WIRE.]

WASHINGTON, Feb. 11. — The Federal Shipping Board has taken its first practical step toward rehabilitating American maritime commerce by asking President Wilson to turn over to it idle army transports for service in the coast-wise trade between Atlantic and Pacific ports through the Panama Canal. In a letter to the President, made public today, Chairman Denman points out that nearly all of the American-built vessels, which have been plying in this trade, have been withdrawn for more profitable charters or sold to foreign flags, and asks that available vessels that can be spared for military uses be transferred to the board at the earliest possible moment.

The board seeks particularly to get certain obsolete foreign-built transports, which the War Department has been authorized to sell. There are two such vessels, the Meade and Crook. The Crook, of 4800 tons is being used in connection with the Alaskan Railway and the Meade of 5400 tons, is idle at Newport News and recently was advertised for sale. A provision of the pending Army Appropriation Bill would authorize the ships on coast-wise trade, but this authorization would be unnecessary if they were turned over to the shipping board.

Toric Glasses $5.85

The highest quality Toric Compound lenses in 10-year gold filled frames, $5.85. Solid gold, $1.00 extra, including our thorough examination of your eyes. Glasses are the very best quality and don't let anyone tell you different.

Wagner Optical Co.
711 South Broadway

BELL-ANS

Absolutely Removes Indigestion. One package proves it. 25c at all druggists.

Lincoln Said:

"I will study and get ready, and maybe my chance will come."

THIS inspirational saying of the great emancipator has sounded encouragement to thousands of young Americans. Getting ready for the battle of life means the upbuilding of character, knowledge, and financial resources.

The ambitious young men of today save while they study, to be able to seize opportunity when it does come.

Safety, service, and 4% interest for your savings are offered by this modern efficient bank.

Savings, Commercial and Trust — The Bank for Everybody — LOS ANGELES TRUST AND SAVINGS BANK — 6th and Spring Sts. — Capital $1,500,000 — Surplus $1,500,000

BRANCHES AT PICO ST. AND GRAND AVE., SECOND AND SPRING STS., AND 1835 SOUTH MAIN STREET

National Orange Show
San Bernardino
Feb. 20 to 28

"California's greatest mid-winter event"

Excursion fare via Santa Fe
$2.50 round trip from here

—On sale February 19 to 28
Return limit March 1st

10 daily trains to San Bernardino
7:30 a. m., 7:45 a. m., 9:00 a. m., 10:45 a. m., 2:00 p. m., 4:00 p. m., 5:00 p. m., 6:40 p. m., 8:30 p. m. and 9:00 p. m.

E. W. McGee, Gen'l Agt.
Six Eleven Hill Street
Phone service day or night
60941 — Main 730
Santa Fe Station
A 5130 — Main 8225.

I CURE
PILES
FISTULA
and all Rectal Diseases
WITHOUT AN OPERATION

For twenty-five years I have been curing diseases of the rectum and lower bowel. During that time my experience as hospital and railroad surgeon, as college lecturer and professor, has enabled me to develop a method that is superior to others. I cure without surgery and my patients are not confined in bed and seldom lose a moment's time from their business.

My method is not a "home cure" or a "correspondence treatment" but it is an application of skilled treatments administered under the most rigid antiseptic conditions in my office.

I solicit old, severe and obstinate cases of fistula, prolapsus, fissure and ulceration that have heretofore resisted all treatments employed. If you are a sufferer from rectal trouble I invite you to investigate my method thoroughly by talking or writing to any of my cured patients. If you will call at my office I will be pleased to give you the names and addresses of many well-known Los Angeles people I have cured, whom you may interview in regard to my treatment.

Read what a few well-known Southern California people have to say of my method. Many similar letters are on file in my office.

WELL KNOWN SPRING STREET PRINTER CURED

For five years I was practically incapacitated from attending to business by Protruding Hemorrhoids. Dr. White cured me without pain.
F. A. HARRINGTON, Printer, 135½ S. Spring Street, Los Angeles.

OLD RAILROAD MAN CURED

For more than ten years I suffered from chronic Diarrhoea and Ulceration. I was in a semi-invalid condition. Dr. White cured me.
D. B. THAYER, 413 S. Figueroa St., Los Angeles.

RIVERA RANCHER CURED

I suffered for fifteen years with painful, protruding, bleeding Hemorrhoids. Dr. C. H. White in a few painless treatments completely cured me of my distressing ailment. I do not let a chance pass of telling others of my wonderful cure, and it is a pleasure to know that each person whom I have advised to visit Dr. White was completely cured by him.
E. B. MILLER, Rancher, Orange Road, Rivera, Cal.

Send for my FREE booklet.

Dr. C. H. White Rectal Specialist 332-3-4 Wesley Robertz Bldg. (Old Chamber of Com. Bldg.) 108 W. 2nd St., Los Angeles.

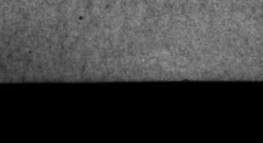

MODERN DENTISTRY

Gold Crowns $5
Porcelain Crowns $5
Bridgework $5
Per Tooth $5

$15—Plates That Fit—$10
Extracting Free with Platework.
Silver Fillings $1
Porcelain Fillings $2.50
Gold Fillings $3
Tooth Extracted and Filled Absolutely without pain. Examinations and advice FREE. Lady Attendant.

Office Hours: 8 to 8; Sundays, 9 to 12.
DR. RIMMER
652 So. Hill St.
One of Chicago's Leading Dentists
Phone A5822.

Get ready for the Stormy nights with the
NEW EDISON DIAMOND DISC

You can see the complete line of these wonderful Tone Re-creating instruments at our Main Floor Dept.

The instrument illustrated is Mr. Edison's official laboratory model, Chippendale design, $250.

Convenient terms when desired.

No investment you ever made will give you one-half the pleasure The New Edison will.

Open Saturday Evenings.

416-418 South Broadway

The Wiley B. Allen Co

Los Angeles, San Francisco, San Diego, Portland.

Matinee Chocolates

the rarest and daintiest delights in confections ever made. Each box a selection of *five* different luscious fruit flavors *four* appetizing nut creations Together with

caramel nougat vanilla cream

Packed in An Exquisite Matinee Box $1.50 the Pound.

At All Chocolate Shops
211 W. Fifth St.
731 S. Broadway
217 W. Sixth St.
20 East Colorado St., Pasadena.

Free Delivery to All Parts of the City.

The Times Free Information Bureau
619 South Spring Street

THE TIMES FREE INFORMATION AND RESORT BUREAU is for the accommodation and benefit of persons seeking interesting routes of travel, desirable hotels and boarding houses and transportation at the seashore or in the mountains.

Patrons are furnished by competent attendants and by correspondence to the general public regarding rates and attractions of railroad and steamship lines, hotels and pleasure and health resorts. Photographs, descriptive circulars and transportation schedules are on hand for inspection and distribution. Times readers can obtain here in a few minutes, without the delay incident to writing for it, all the information necessary for a safe and enjoyable journey or vacation. This service is absolutely free.

Mail may be obtained at the New Times Building, Broadway at First street.

PERSONS CONTEMPLATING VISITING LOS ANGELES ARE PRIVILEGED TO HAVE THEIR MAIL ADDRESSED TO THE BUREAU.

Resorts

ARLINGTON HOTEL
SANTA BARBARA

An absolutely Fireproof Hotel—All Outside Rooms, affording plenty of light and air—Headquarters for Tourists from all parts of the world. Private Lavatories in connection with all rooms. Ideal climate the year round. Automobile road is now perfect. 3½ hours' run Los Angeles to Santa Barbara. Unexcelled facilities for care of automobiles in hotel grounds.

E. P. DUNN, Lessee.

The Most Attractive and Sportiest Golf Links in California.

Hotel Virginia LONG BEACH
CLOSE TO THE RHYTHMIC SURF
Absolutely fireproof. American plan. Golf, Tennis, Bathing and many other diversions. Center of social events. Luxurious accommodations. Hospitable atmosphere. Spend the week-end. Write for folder. W. P. MERRELL, Mgr.

CASA BLANCA HOTEL Make This Your Winter Home
ONTARIO, CAL. TERMS $17.50 TO $35.00 PER WEEK.
35 Miles from Los Angeles. While Motoring Dine with Us
Valley Boulevard.

Mt. Lowe Excursions $2.00 On Sale Every Day by Agents Only. Return limit Seven Days. Special low rates at TE ALPINE TAVERN and cottages. Five trains daily from Sixth and Main. Ask P. E. Information Bureau. California Orange Day, March 14, 1917

THE VENICE PLUNGE
OPEN EVERY DAY IN THE YEAR.
HOT SALT BATHS. PLUNGE TEMPERATURE 86 DEG.

SANTA CATALINA ISLAND
BANNING LINE Steamer "CABRILLO" (permit for 241 passengers) makes daily trips. BANNING COMPANY, Agents, 104 Pacific Electric Building, Los Angeles. Phone Bdwy. 126544; Sunset Main 8.

RADIUM SULPHUR SPRINGS MELROSE AVENUE and GOWER STREET
Drink and bathe in the most radio-active natural curative mineral water. It purifies blood, keeps you young. HOT BATH treatments for Rheumatism, Colds, Poor Circulation, Sciatica, Diabetes, Stomach, Liver, Kidney, Bladder, Blood, Bright's, Nervous and Female Troubles. Doctor's advice free. West Sixth street car line. Phone 577194.

Los Angeles Hotels and Apartments

Million Dollar Popular Priced
NEW ROSSLYN HOTEL RATES, $1 PER DAY UP. and GARAGE. LARGEST HOTEL ON COAST. 700 Rooms, $1.50—800 Rooms, $2.00—800 Rooms, $2.50 to $3.00.

MEALS 30 Cents
Best meals in the world—
Fifth and Main Sts.

San Francisco Hotels

MEET MORGAN ROSS
AT THE
BELLEVUE HOTEL
Geary and Taylor Streets
San Francisco
Which is Now Under His Personal Direction

Mr. Ross is among the foremost hotel men of America and his management of the Bellevue assures you of super-excellence in every department.

THE BELLEVUE is one of the most complete hotels of the city—it is absolutely fireproof—is most centrally located within four minutes walk of every thing worth while downtown—is on direct carline to depots and ferries.

Three hundred splendid rooms with bath.

Table of unusual excellence.

American Plan From $4
European Plan From $2

Take any gray street car at Ferry to Taylor Street.

Take any Ellis Street car at 3rd St. Station, get off at Taylor St.

Take any taxi at our expense.

Steamships

EXCURSIONS $ 4 San Diego & Return
INCLUDING $16 San Francisco & Ret.
Berth & Meals $49 Seattle, Tacoma, Ret.
Harvard, Yale, Governor, President, Umatilla, Queen
Lbs. 621 621 646 621 622 317
Daily Service to San Francisco and Seattle (EXCEPT TUESDAY)
Daylight San Diego Trips—Sunday, Wednesday, Friday
THROUGH TICKETS TO ALL POINTS IN U. S., CANADA, ALASKA, HONOLULU, JAPAN, CHINA, AUSTRALIA.
Pacific Steamship Co., 624 South Spring Street
2 South Raymond, Pasadena. 113 West Ocean Ave., Long Beach.

Steamship Rose City SAILS FRIDAY, FEBRUARY 16.
SAN FRANCISCO, $5.35 and $8.35
PORTLAND, $13.35 and $23.50
WITHOUT CHANGE. ALL RATES INCLUDE MEALS AND BERTHS.
SAN FRANCISCO AND PORTLAND STEAMSHIP CO.
317 South Spring street. C. O. KRUEGER, Dist. Pass. Agt. Home A3781; Main 1994.

American—Hawaiian STEAMSHIP COMPANY
All sailings between U. S. Atlantic and U. S. Pacific ports are cancelled until further notice.
441 Merchants Nat'l Bank Bldg. Phone, Home 060791; Main 5461.

City Restaurants

The Victor Hugo
RESTAURANT FRANCAIS—A LA CARTE
Genuine French cuisine—Refined entertainment—Best of service—More than a restaurant—A Metropolitan "Institution."
623 South Hill Street

CHARGE LIQUOR MEN BROKE MANY LAWS.

[BY A. P. NIGHT WIRE.]

SAN FRANCISCO, Feb. 11.—That the Julius Levin Co., whose stock of liquors, valued at more than $100,000, was seized by J. J. Scott, United States Collector of Internal Revenue, for violation of revenue laws, also made illegal shipments of liquor into Seattle, Wash., was announced yesterday by Scott, who said that a number of arrests would be made Tuesday.

According to Scott, there is hardly a Federal revenue law governing the liquor traffic that the firm had not broken. In addition, he said, they had ignored the most rigid provisions of the Federal pure food law. A large shipment of what was marked "flavoring extract," which Scott said was shipped by the Levins to a Seattle confectionery firm, was seized today by revenue officers on the water front and every case was found to contain whisky. Other seizures were made simultaneously, it was announced at Seattle, on telegraphic orders from here.

SEIZES SHIPMENT.

[BY A. P. NIGHT WIRE.]

SEATTLE (Wash.) Feb. 11.—The police dry force Friday seized a trunk on a steamer from San Francisco. The trunk was found to contain catsup bottles filled with whisky shipped by the Julius Levin Co. to Seattle.

Be an Exception.

Don't wait until the last moment to telephone your Number ads. to The Times. Do it Friday or early Saturday.

City Restaurants

GRAND OPENING
DE LUXE
T-O-N-I-G-H-T
Presenting For the First Time the
1917 BALLET OF BEAUTY
Starring the Sensational Dance Queen
YVONNE VERLAINE
and Her Troupe of Artists—Soon to Join the Great Kosloff
GREATEST ACT EVER SEEN IN CABARET
Heading An All New Bill Under Personal Supervision of
GEO. KAHN, Amusement Manager
EVERYTHING NEW BUT THE NAME
CAFE BRISTOL
Entire Basement H. W. Hellman Building
COX

San Diego.

WAR RULES AT NORTH ISLAND.

Airplane Camp Under Strict Army Discipline.

More Activity Now than Ever Manifested Before.

Actual Figures of Cost and Profits of Exposition.

[BY DIRECT WIRE—EXCLUSIVE DISPATCH.]

SAN DIEGO, Feb. 11.—Never in the history of the aviation school at North Island has there been such activity as has obtained during the past week. The number of machines now is thirty-five, the greatest number since the school began and fifty-four aviators are now under instructions here. Six more men will be put under flight instructions tomorrow morning. They are Lieuts. C. K. Rhinehardt, E. M. Owen, A. Boettscher, N. J. Boots, R. B. Lyon, L. A. Walton. About February 26 one of the greatest cross-country flights that has ever taken place west of Chicago will be started when seven airplanes will fly to Los Angeles. This is the biggest flight ever attempted by the school.

The first revolver camera ever seen in the United States arrived at the aviation camp recently. Instruments designed for taking photos from airplanes, hold six plates. Each one when a picture is taken at a height of 10,000 feet, will show one square mile of earthworks or terrain. It is fitted with regular gunsights and operated with a trigger. This is considered a decidedly valuable acquisition to the equipment of the camp.

Absolute wartime conditions obtain in the camp at the present time. No one but the mechanicians and aviators is allowed in the hangars and no one is allowed in the camp without a permit and while there every one is always under the eye of a guide. San Diegans find this somewhat of a hardship for this was one of the places to go, especially when piloting around the friends from home. Several officers and enlisted men from the National Guard of New York, Connecticut and New Mexico are under instruction here.

COST OF EXPOSITION.

For the first time the exact figures of the cost of constructing the Panama-California Exposition were made known today, covering a period from the inception of the exposition in 1910 to April 30, 1916, at which time the Panama-California International Exposition took over the affairs. The figures are as follows:

Total expense and construction of the exposition, $3,567,779.

Profits during 1915, $235,721.

Net cost of exposition to its backers and San Diego citizens, $2,353,695.

The city of San Diego has $1,481,580 invested in the exposition in permanent improvements. These include the Puente Cabrillo, grading and planting, a botanical building, irrigation system, retaining walls, paving and surfacing roads and paths, pools and fountains, Administration, the Home Economy, the Science of Man, the Indian Arts, Foreign Liberal Arts, Varied Industries and Food Producers and the Commerce and Industry buildings.

The gate revenue for both preexposition and exposition periods amounted to $569,740, and the concession revenue $184,262. The largest attendance was drawn by the musical event at the Spreckels organ. A net surplus of $86,970 was turned over to the Panama-California International Exposition.

THE CHARITY BALL.

Society's topic was the charity ball, which took place at the Hotel del Coronado, eclipsing in brilliancy all other functions of previous years. Tableaux vivants preceded the dancing, and of the many pictures shown that representing "The Spirit of '76" was received with the most enthusiasm. This was depicted by Rear-Admiral Uriel Sebree, Claus Spreckels and Junior Davidson, and was greeted with long continued applause. Tableaux of some of the most famous paintings of the Louvre, the Royal Academy, the National Gallery, the Metropolitan Museum of Art, the Tate Gallery and others, were given, all participated in by members of Coronado's and San Diego's best circles. Scores of dinner parties were held before the ball; the attendance at the ball set a record mark. Not only in point of attendance and beauty was the ball for this year a notable one, but the receipts, which go toward the support of the Children's Home and Hospital, were of such magnitude that the sum bids fair to carry the work of the institution along for almost a year.

THE WEATHER ELSEWHERE.

Below Zero in General from Montana to Atlantic Seaboard.

[BY DIRECT WIRE—EXCLUSIVE DISPATCH.]

CHICAGO BUREAU OF THE TIMES, Feb. 11.—Below zero weather was general today from Montana to the Atlantic seaboard. In Montana and Minnesota the low point was 22 to 34 deg. below zero. Iowa reported 12 deg. below, while nearly every point in Wisconsin, Michigan, Indiana and Illinois reported 2 to 16 deg. below. At Albany, N. Y., 2 deg. below was the minimum, while at Buffalo the mercury fell to 4 deg. below zero. In Chicago the minimum was 1 deg. below with a maximum of 4 deg. above. Some Canadian points reported 36 deg. below zero.

Temperatures generally, as officially reported by the United States Weather Bureau, were as follows:

Stations.	Max.	Min.
Boise, Idaho	34	12
Boston, Cal.	34	12
Buffalo, N. Y.	24	4
Calgary, Alberta	44	26
Chicago, Ill.	34	1
Concord, N. H.	24	2
Denver, Colo.	44	22
Des Moines, Iowa	16	2
Dodge City, Kan.	34	6
Duluth, Minn.	24	6
Dunsmuir, Cal.	44	26
Eastport, Me.	24	6
Eureka, Cal.	44	34
Fresno, Cal.	44	24
Havre, Mont.	34	12
Helena, Mont.	34	12
Huron, S. D.	24	6
Jacksonville, Fla.	74	54
Kalispell, Mont.	34	12
Kansas City, Mo.	24	6
Knoxville, Tenn.	44	24
Los Angeles, Cal.	64	44
Memphis, Tenn.	44	24
Minnedosa, Man.	34	12
Modena, Utah	34	12
Montreal, Que.	24	6
Nantucket, Mass.	34	12
New Orleans, La.	64	44
New York, N. Y.	34	12
North Platte, Neb.	34	12
Oklahoma City, Okla.	34	12
Omaha, Neb.	24	6
Phoenix, Cal.	64	44
Phoenix, Ariz.	64	44
Pittsburg, Pa.	24	6
Portland, Or.	44	34
Prescott, Ariz.	44	24
Rapid City, S. D.	34	12
Red Bluff, Cal.	44	34
Reno, Nev.	34	12
Riverside, Cal.	64	44
Rolla, Mo.	34	12
Roseburg, Or.	44	34
St. Louis, Mo.	34	12
Salt Lake City, Utah	34	12
San Diego, Cal.	64	44
San Francisco, Cal.	44	34
San Luis Obispo, Cal.	64	44
Seattle, Wash.	44	34
Sheridan, Wyo.	34	12
Spokane, Wash.	34	12
Swift Current, Sask.	34	12
Tampa, Fla.	74	54
Toronto, Ont.	24	6
Tucson, Ariz.	64	44
Tuscola, Ill.	34	12
Washington, D. C.	34	12
Williston, N. D.	34	12
Winnipeg, Man.	34	12
Winslow, Ariz.	74	44
Yuma, Ariz.	74	44

*—Indicates below zero.

FEDERAL TELEGRAPH OFFERS WAR SERVICE.

[BY A. P. NIGHT WIRE.]

SAN FRANCISCO, Feb. 11.—H. H. Kellogg, secretary and treasurer of the Federal Telegraph Company, has announced that the facilities of that organization had been tendered for government use in case of war. A message, dispatched to Secretary of the Navy Daniels, said:

"The Federal Telegraph Company places at the disposal of the United States the entire facilities of the company, including all of its radio stations, manufacturing plant and its entire personnel for any purpose that may be of benefit to our country."

Very Bold.

VICIOUS ATTACK.

Woman on Way Home from Church is Grabbed by Thug Who Had Hidden Behind Trees, But Cries Enable Her to Escape to Residence.

Police detectives early last night began a search of Edendale for a middle-aged man dressed in dark clothing, and wearing a long black overcoat, who attacked Mrs. W. A. Vandergrift, of No. 2212 Doma Vista place as she was passing near Alessandro and Baxter streets on the way to her home from the Edendale Methodist Episcopal Church.

According to the story told the police by Mrs. Vandergrift, the thug sprang from behind some trees as she was hurrying home from church, and seized her by the shoulders. She screamed as the man took her by the throat and attempted to force her to the ground, and then, breaking from his grasp, she ran to the home of Rev. Warren C. McIntire, No. 2220 Ewing street.

Although the detectives and uniformed police officers searched all the streets in Edendale, they were unable to find any trace of Mrs. Vandergrift's assailant.

HUMBOLDT FARMERS GET FEDERAL LOANS.

[BY A. P. NIGHT WIRE.]

EUREKA (Cal.) Feb. 11.—Humboldt county farmers' applications for loans, aggregating $149,597, under the Federal land bank system have been approved and the money will be available in March, according to a letter received today by Robert L. Warner, secretary of the Humboldt County Farm Loan Association, from the Federal Farm Loan Board at Washington.

The original applications from here totaled $50,655. Since they were filed thirty other applications, seeking an additional $109,130, were submitted to Washington through the loan association.

Inventive.

NEW TORPEDOPLANE MAY END THE DREADNAUGHTS.

[BY DIRECT WIRE—EXCLUSIVE DISPATCH.]

NEW YORK BUREAU OF THE TIMES, Feb. 11.—Plans for a weapon that challenges the present dominance of the submarine in sea warfare have been for five years—unused—in the possession of the United States Navy.

It is a weapon which the inventor, Rear-Admiral Bradley A. Fiske, believes would have decided the great naval engagement of the present war, the Jutland fight. And, it was further revealed today, private citizens—instead of the United States Navy—are planning to put into operation this device as an essential preparation against possible war.

TERROR OF AIR.

This new weapon, patented in 1912, is the torpedoplane, a device for the aerial launching of Whitehead torpedoes.

Simply expressed, the idea is this: An airplane or hydroplane carries beneath it a Whitehead torpedo. The aviator, when six or seven miles away from the battleship he wishes to destroy, volplanes in the direction he wishes it to be fired. When comparatively few feet above the water, he pulls a lever. The torpedo is released and the starting lever simultaneously thrown back. The torpedo falls into the water, just as if it had been dropped from a destroyer, and having also the initial velocity of the plane. The aviator rises again. The torpedo speeds on to its mark.

FOE FOR DREADNAUGHT.

The apparatus makes a trained army pilot with a $20,000 airplane a worthy foe for a $20,000,000 dreadnaught.

Admiral Fiske has talked with naval officers and aviators alike. The navy men have declared that guns fired from a rolling warship could never hit a torpedoplane, especially if the plane be moving rapidly, neither overhead nor on the surface of the water. And aviators have said that they would find no difficulty in doing the work. To be put out of commission the torpedoplane would have to be struck in a vital place. Aerial battles abroad have proved that the wings of a tractor may be riddled with bullets without impairing the effectiveness of the craft.

Whether or not the navy ultimately tries the invention, it will be tested. The first aerial patrol — a group of young Yale men headed by P. Trubee Davidson, son of Henry P. Davidson of the firm of J. P. Morgan & Co.—today made known their determination to have constructed at once a torpedoplane. Test will be made at Palm Beach headquarters of the unit.

SELF-GUIDING TORPEDO.

[BY A. P. NIGHT WIRE.]

WILLISTON (N. D.) Feb. 11.—A self-guiding torpedo, based on magnetic control, against which an enemy would have little chance for defense, has been invented by Charles J. Field of this city, a grandson of Cyrus K. Field, who laid the first trans-Atlantic cable. Mr. Field, in announcing his invention today said that it had been turned over to the United States government.

Recent government tests, Mr. Field said, credit the device with seven hits out of eight attempts.

BLOOD AS A NERVE TONIC

"If people would only attend to their blood, instead of worrying themselves ill," said an eminent nerve specialist, "we doctors should not see our consulting rooms crowded with nervous wrecks. More people suffer from worry than from anything else."

The sort of thing which the specialist spoke of is the nervous run-down condition caused by overwork and the many anxieties of today. Sufferers find themselves tired, morose, low-spirited, unable to keep their mind on anything. Any sudden noise hurts like a blow. They are full of groundless fears and cannot sleep at night.

Doctoring the nerves with poisonous sedatives is a terrible mistake. The only real nerve tonic is a good supply of rich blood. Therefore the treatment for neurasthenia, nervousness, and run-down health is the new rich blood which Dr. Williams' Pink Pills are able to make. The revived appetite, improved spirits and new strength which come after a few days' use of the pills will delight every sufferer.

The free booklet, "Diseases of the Nervous System" will interest you. Write for it today to the Dr. Williams Medicine Co., Schenectady, N. Y. Your own druggist sells Dr. Williams' Pink Pills. Price 50 cents per box.

Blames England.

NEWS GARBLED, SAYS GERMANY.

Foreign Secretary Tells of Purported Coloring.

First Learned of True Facts by Wireless Message.

In Dark About True Attitude of United States.

[BY WIRELESS AND A. P.]

BERLIN, Feb. 11 (via Sayville.)—The German Foreign Secretary, Dr. Alfred Zimmerman, made the following statement today to the Overseas News Agency:

"We now have practically no speedy nor reliable information about the United States. The best proof of this is furnished by two wireless messages which were sent February 5 by the correspondent in the United States of the German News Agency and which arrived yesterday. The contents of these two short messages were astounding, even sensational, for they told that the United States government had not confiscated German ships in American ports nor interned Germans residing in the United States.

"Until yesterday morning, all we knew about these matters had passed through English channels and the gist of these reports was that the United States government actually had violated the property and liberty of German citizens. English agents by thus adulterating the truth did not intend, of course, to slander the United States. Their intention was to create public alarm in Germany and thus cause outbursts of popular indignation and perhaps even prompt the German government to such actions based on error. All this then would have been reported in actually the same—that is correct—fashion to the United States by the same British agencies. If they had succeeded these British agents would have saddled Germany with the responsibility and fault in the eyes of every candid, but misled, observer.

"However, during two years and a half we have been practically cut off from reliable and speedy communication with the United States. During that time we have learned to appreciate British reports at their true value. We therefore suspended judgment and awaited the real reports, which now, after all, have arrived."

OREGON WITHDRAWS BAN ON CIGARETTES.

[BY A. P. NIGHT WIRE.]

SALEM (Or.) Feb. 10.—The House of the Oregon Legislature tonight recalled a bill passed Thursday prohibiting the importation or possession of cigarettes in Oregon, and after voting to reconsider, laid the measure on the table. It was understood that a corresponding measure, making the prohibition applicable only to minors, would be substituted.

The Pacific Slo...

MOONEY HAS LITTLE HOPE OF NEW TRIAL.

[BY A. P. NIGHT WIRE.]

SAN FRANCISCO, Feb. 11.—Thomas J. Mooney, convicted last Friday of murder in the first degree in connection with a bomb explosion during a preparedness parade here last July said today that he had little hope of a new trial.

"Bourke Cockran, before he left for New York," said Mooney, "told me to say nothing but to give the people time to think over the amazing verdict. I'll take his advice. The only help I see ahead is from an aroused sentiment among the army of toilers."

Mooney will appear in the Superior Court Tuesday to be sentenced.

Looking Forward.

CALL REPUBLICAN COMMITTEE IN MAY.

WILLCOX SAYS PRESENT NOT TIME FOR PARTISANSHIP.

Believes Whole Country Should Support the Administration and that Any Political Questions Should Await Determination of International Crisis.

[BY A. P. NIGHT WIRE.]

NEW YORK, Feb. 11.—William R. Willcox, chairman of the Republican National Committee, in a letter tonight to George W. Perkins and Everett Colby, members of the Republican Campaign Committee in the recent election, announced his intention of calling a meeting of the national committee, probably in May, or June, next. On January 31 Mr. Perkins and Mr. Colby addressed a letter to Mr. Willcox in which they urged him to call a meeting of the national committee "to discuss fully and openly the grave and important questions that confront our country today."

In his reply Mr. Willcox pointed out that it would be inopportune now to call the national committee together, because "events have taken place which have brought our country on the verge of war" and "this is a time when partisan discussion is stilled and when the best thought of our people, regardless of party feeling, is turned to the loyal support of the administration at Washington in all its efforts to meet honorably and fearlessly the crisis which faces the nation."

After referring to the desire of Mr. Perkins and Mr. Colby that the Republican party should be the one cohesive organization of the regular Republican vote, the Progressive-Republican vote, the Progressive vote, and the independent vote, Chairman Willcox declared that the recent election, although resulting in the defeat of the Republican ticket, had shown that the effort made to bring about a reunited party was largely successful.

GERMAN SUBMARINE SINKS FIVE VESSELS.

[BY WIRELESS AND A. P.]

BERLIN, Feb. 11 (via Sayville.)—One German submarine in the North Sea has sunk five British steamers of an aggregate of 14,000 tons, says the Overseas News Agency.

The Neue Zuricher Zeitung, the news agency adds, reports from The Hague that February 9 was a record day in the submarine warfare as thirty-five vessels were sunk.

A dispatch from Christiania says that on February 9, 38,000 tons of shipping were destroyed by German submarines.

DEUTSCHLAND STAYS IN HER HOME PORT.

[BY A. P. NIGHT WIRE.]

NEW LONDON (Conn.) Feb. 12.—Up to January 31 the German merchant submarine Deutschland had not left her home port, according to a statement made to the Associated Press tonight by Paul G. L. Hilken, vice-president of the Eastern Forwarding Company.

While Mr. Hilken declined to discuss the probability of another voyage to this country by the Deutschland, it was learned from reliable sources that neither the Deutschland nor a sister submarine would leave Germany for America until after the present crisis had passed.

CALIFORNIA PLANTS OFFERED TO COUNTRY

[BY A. P. NIGHT WIRE.]

MARYSVILLE, Feb. 11.—The two manufacturing plants of the Tuba Manufacturing Company at this city and Benicia, have been offered to the United States in case of war by Newton Cleaveland, vice-president and general manager of the company. Tractors are among the output of the plants.

HINDU IS JAILED ON MURDER CHARGE.

[BY A. P. NIGHT WIRE.]

STOCKTON, Feb. 11.—Munchi Singh, a Hindu was killed at Bhims Camp Eight in the delta section today and Pala Singh, another Hindu was lodged in jail here tonight charged with the murder.

Pala Singh claims that the other man had threatened to harm him and that when he came toward him, he seized a club and swung it at Munchi Singh's head, crushing the skull.

Other Hindus in the camp caught Pala Singh and tied him to a post to await the arrival of officers.

IMPERIAL VALLEY CAN BUILD ITS DAM.

[BY DIRECT WIRE—EXCLUSIVE DISPATCH.]

WASHINGTON BUREAU OF THE TIMES, Feb. 11.—Secretary Baker today withdrew his ruling that an act of Congress is necessary to grant permission to farmers in the Imperial Valley to build a temporary dam for irrigation purposes in the Colorado River. A temporary dam has been built each year for several years on permits from the War Department.

Recently Baker ruled that an act of Congress is necessary for a permit. Protests from the Imperial Valley farmers against the ruling were presented to Baker through Senator Phelan. The permit will be granted by the department tomorrow.

TRY TO SALVAGE THE MILWAU...

Navy Department ... Hope for ...

Will Spend Fifty Th... Dollars in ...

Wants to Put Vessel ... Commission ...

[BY A. P. NIGHT WIRE.]

EUREKA, Feb. 11—... Department has not given ... of saving the steamer ... waukee and is willing to ... 000 if at that cost the ... made available for ... months.

None of the ... al of the incidents of ... for building a wreck ... surf to the south ... it was stated here ... submission next Thursday ... mendations by Naval Constructor C. Nutting, Jr., who has ... plete survey of the ...

On Thursday, the ... opened for salvaging ... Some of the ... ing on salvaging the ... dredging a canal from ... lies in the shallow ... sands of the Bonita ... Humboldt Bay, a ... feet.

The recent heavy ... portion of the bottom ... the stranded ... local contractors are ... hoist on a cradle ... towing the dirge ... sula to the bay.

MRS. BOALT ...

Widow of Wall ... Called ...

[BY A. P. NIGHT WIRE.]

BERKELEY, Feb. 11—... sbeth J. Boalt, ... Judge John H. Boalt, ... ory she left to-day ... Hall of Law at the ... California, ... Barbara, according to ... today by the ... Charles F. Wheeler, ... university and ... Judge Boalt's law ... for Santa Barbara ... with the body to ... where the funeral ...

JAPANESE PRESS DECLARES FOR ...

[BY PACIFIC CABLE.]

TOKIO, Feb. 11—... Count Terauchi, ... dressing the ... today and ... solution by the ... House of Repr... that the present ... demanded ... of a party ... posals, the Japanese ... ing to improve ... tabilishing a new ... defects relating ... questions now ... pire and ... pecially ... friendly ...

"Japan," said the ... prepare for the ... which will bring ... international ...

The Japan Times ... said, will interfere ... China's business ... from Washington ... Germany. The ... Some papers ... in China, others ... unfavorably ... in the Far East.

[Pacific Cable ...

[Special dispatch ... cording to Reuter's ... gineer inventor, ... why the High ... should not be ... discharge torpedoes ... this, Mr. Chandler ... special type of ... torpedoes may be ... hull, one along ... keel. Thus ... neither add ... weight of the ... pedoes have ... negative buoyancy ... need only be ... be fired ... a fleet of these ... collected at ... miles along ... tion harboring ... boats. And ... swarm of ... to attack the ... and troop ... are sent against ... one at least ... blow. What ... against a ... motor torpedo ...

An Experiment.

[Memphis Commercial ...

After spending a ... of Col. Tom ... brakes of ... score of the ... the South and ... another effort ... and perfect ... Five full-... before the ... ducks were ... count. The ... heard. ... spoil, but ... the deer ... The last ... who lives ... in return ... Miller, ... who entered ... party in the ... on his 121 ...

It is ... Col. James ... were about ... negro servant ...

Count ...

[Baltimore ... citizen, ... schoolboys ... force ... brick ... extent ... Portland ... was ...

Rev. ... day ... the ... himself ... new ... while ... spring ... of the ...

JAPANESE PRESS DECLARES FOR ...

[BY PACIFIC CABLE.]

TOKIO, Feb. 11—... Count Terauchi, ... dressing the ... today and ... solution by the ... House of Repr... that the present ... demanded ... of a party ... posals, the Japanese ... ing to improve ... tabilishing a new ... defects relating ... questions now ... pire and ... pecially ... friendly ...

"Japan," said the ... prepare for the ... which will bring ... international ...

The Japan Times ... said, will interfere ... China's business ... from Washington ... Germany. The ... Some papers ... in China, others ... unfavorably ... in the Far East.

[Pacific Cable ...

[Special dispatch ... cording to Reuter's ... gineer inventor, ... why the High ... should not be ... discharge torpedoes ... this, Mr. Chandler ... special type of ... torpedoes may be ... hull, one along ... keel. Thus ... neither add ... weight of the ... pedoes have ... negative buoyancy ... need only be ... be fired ... a fleet of these ... collected at ... miles along ... tion harboring ... boats. And ... swarm of ... to attack the ... and troop ... are sent against ... one at least ... blow. What ... against a ... motor torpedo ...

An Experiment.

[Memphis Commercial ...

After spending a ... of Col. Tom ... brakes of ... score of the ... the South and ... another effort ... and perfect ... Five full-... before the ... ducks were ... count. The ... heard. ... spoil, but ... the deer ... The last ... who lives ... in return ... Miller, ... who entered ... party in the ... on his 121 ...

It is ... Col. James ... were about ... negro servant ...

Count ...

[Baltimore ... citizen, ... schoolboys ... force ... brick ... extent ... Portland ... was ...

Rev. ... day ... the ... himself ... new ... while ... spring ... of the ...

MURGUIA'S MEN TO FIGHT VILLA.

... Troops" Start South on New Campaign.

... More Survivors of the Guzman Garrison.

... Rescue Expedition to Find Train Guard.

[BY A. P. NIGHT WIRE.]

... (Mex.) Feb. 11.—... shall and crossbones insignia on ... hats the "death troops" of Gen. ... Carlos Murguia's brigade ... ... left here today to go south, pre... to engage Villa's forces re... ... to be active in the vicinity ... ... and Sabinal on the Mexican Northwestern.

... derailed locomotive prevented ... from leaving late tonight. ... believed here this command ... ... set to rescue the work train ... ... escort which left Friday ... the telegraph line and the ... bridges below Barreal. Six ... survivors of the Guzman ... ... been found near Barreal, ... in hiding since Friday. ... a force believed to have been ... Gen. Salazar's command ... the garrison of fifty-five de... ... and almost annihilated ...

... makes twelve survivors who ... accounted for. Salazar ... reported tonight to have been ... between Sabinal and Guz... although he could not be ... at military headquarters.

CARRANCISTAS MOVING.

[BY A. P. NIGHT WIRE.]

... (Ariz.) Feb. 11.—Car... ... said to number 2500 in... ... and cavalry under command ... Gomez, reached Agua ... across the border from Doug... from Southern Chihuahua, ... overland from Naco. ... announced the forces would ... move east to positions along ... Chihuahua border and ... recently occupied by ... punitive expedition.

Vale.

PIONEER OF SEX.

... Services are Held for Rev. ... Wilkes, Friend of ... Howe, and Particip... in First Convention of ... Women Ministers.

... services for Rev. Eliza ... Wilkes, 87 years old, No. 400 ... ..., chaplain of the Cum... ... of Expression for a ... years, who died at At... ..., Jr., the 5th inst., were ... Cumnock school yester... ... at 1 o'clock. The ... be cremated at Rosedale ...

... Wilkes was a former associ... ... of the Oakland Unitarian ... in addition to holding ... at Mt. Pleasant and ... Minn., was at one time ... of the board of trustees ... College. She was among ... women ministers who ... the first convention of ... preachers in the United ... which was held in 1872, and ... friend of the late Julia ... ...

... students of Cumnock will ... special services for Mrs. ... morrow morning at the as... ... She was a woman of ... gifts and learning, de... ... pioneer New England ... was one of the band of ... women who blazed the way ... entry of women into the ... intellectual pursuits.

ENROLLMENT INCREASES.

... Night High School ... Courses in Many Subjects.

... larger enrollment than any ... in the past, the second ... of the Polytechnic night ... school opened last week. For ... seven night high school work ... carried on by the city ... courses and this year there ... innovations in the cur... ... The purpose of the Poly... ... school is to give boys ... and adults the subjects ... will advance them most in the ... work in which they may en...

... evening sessions are from 7 ... o'clock, divided into three ... of forty-five minutes each ... ... The credits are ... the day-school system of ... and are given to all who ... the day-school require... ...

... embrace classes in ... and assaying, com... ... drawing and draughts... ... economics and ... ... home economics, ... and Red Cross work, lan... ... mechanics, ... physical training.

JAIL OF NATIONS.

... Institute Plan a Four... ... to Open Soon.

... Angeles council of the ... Institute will hold a ... session of nations at No. ... Broadway, ... and closing ... The Y.M.I. band will fur... ... and there will be a ... each evening under the ... of Capt. John T. Neelon. ... ... will be served ... ... represented will be ... Italy, France, Spain, ... Col. James ... Japan, Egypt and ... A feature of the latter ... to be a march of William ... through the hall in the garb ... band of old, singing the ... and joining on the harp ... through Yara's halls the ... ...

... Committee in ... affair is made up of ... Thomas J. McNal... ... A. A. Norman... ... Thomas P. ... Rosecrans, Walter ... Rhine. The pro... ... carnival will be de... ... restraining of the ...

... Ahead.

... ads. to The Times Pa...

MUTT & JEFF—And Some Slam It Was! Yes Indeed, Some Slam. . . . . By BUD FISHER.

[Copyright, 1917, by H. C. Fisher. Trade-mark Reg. U. S. Pat. Office.]

Silly Commissions.

(Continued from Second Page.)

rected can be reached through laws on the statute books at present; but it offers a fine opportunity for a new commission.

Senator Scott desires that the State shall go into the annuity insurance business. He would have a new commission created and have the State sell annuities to all citizens with the price. They are to be old-age annuities, nothing paid until the person insured reaches the age of 55 years. Inasmuch as the insurance business is now subject to costly and drastic regulation in the State, it does not appear that any real benefit to anyone except a few politicians would follow should the State go into the annuity insurance business. Whether it succeeded or failed, the salaries of the commissioners and office staff would have to be paid. There is another objection to this bill; the Legislature would have power to fix annuity rates by contract that would extend over more than a generation. The spirit of the constitution is opposed to legislation pledging the State to an expense that will continue beyond the date for which the members passing the act are elected.

FOR DRUGLESS HEALERS.

Senator Scott would have a commission of drugless healers appointed to examine applications for licenses as drugless practitioners and to observe their practice. It would provide a few extra places and would increase the State expense just that much. Such matters are now in charge of the State Board of Health.

Senator Rigdon is to be credited with a happy thought in discovering that there is at the present time no "seed inspector." There are inspectors for everything that grows, as soon as it rises above the surface, but Mr. Rigdon has found that their duties begin at the top of the ground. He has introduced an "act to establish standards of purity and viability of agricultural seeds. . . . and to create the office of State Seed Inspector." These weed inspectors and seed inspectors are outside of and in addition to our present $100,000-a-year State Horticultural Commission.

Senator Inman has introduced a bill providing for the creation of a board of "chiropractic examiners" and binding the State to provide a standard of education for chiropractics. This is to be separate from and in addition to the present Board of Health and other State medical boards.

Senator Johnson provides that taxidermists must pay a special license, that their business must be subjected to State regulation and that a special deputy shall be detailed to look after them. They are to be examined by special examiners, hired by the Fish and Game Commission.

BANNER FOR EXPENSE.

Senator Nealon has introduced an act to create an Old Age Pension Commission. It provides for the creation of an old-age pension fund and for payment of old-age pensions. This is one of the most expensive commissions for the taxpayer, which has been proposed at the present session of the Legislature. An estimate has been made that a system of old-age pensions would cost the State not less than $8,000,000 a year, once it is fairly established. The objection to this is that it is in the nature of penalizing thrift; those who provide for their own old age must provide for others as well; those who make no provision for themselves will be provided for by their more thrifty neighbors. In these modern days the sluggard simply goes to the ant and says, "come through!"

Senator Lyon is attempting to create a series of State Plumbing Commissions. His bill provides for the examination and licensing of plumbers. A service card in the Plumbers' Union would be the chief requisite. This act is unique in that it provides that in place of a single governing commission, there shall be a commission located in each of the larger cities of the state. The act provides that no workman shall monkey with pipes or faucets in a municipality that boasts of a sewer system, unless he holds a plumber's license.

Senator Crowley has introduced a bill providing for the creation of "a board of examiners in midwifery." It seems the "midwives" are not properly regulated and that the State has been lax in its duty to the pay-roll brigade in not appointing a salaried commission to look after them.

STRONG ON INSURANCE.

Senator Shearer is strong on insurance commissions. He proposes in a single bill to create an Accident Insurance Commission and an Industrial Insurance Commission. Both these would be highly important commissions—three commissioners each at salaries of not less than $6000 a year. It would compel the State to support two industrial accident commissions where it is supporting but one now. He who can create two commissions in a line where but one existed before, is as valuable to the State machine as he who makes two blades of grass grow where but one grew before.

Commissioner Rigdon proposes to create a Cattle Inspection Board for the inspection of cattle and hides and for the protection of breeders from theft, etc. This would be something not in the line of the duties of the present Dairy Commission or the Livestock Commission. It seems another case of a distinction, where the only difference appreciable would be in the payroll.

A number of other minor commissions have been proposed where the commissioners are to serve without pay; but these are regarded with distrust by every staunch supporter of the administration. It creates a bad precedent. A commission is proposed to participate in a Vicksburg Peace Celebration; another to encourage a unification of the laws of different States; another to secure joint action in taxation between the State and Federal governments.

One of the most important commissions is yet to be created; that is the Income Tax Commission. A State Income Tax Commission and a State income tax have been recommended with executive approval by the State Tax Commission. The bill creating these was not ready for filing in January, and it is to be introduced when the Legislature reconvenes.

A State Election Commission is also planned by the administration, but the bill has not yet been introduced. These bills call in the aggregate for the immediate appropriation of about $1,000,000. It has been estimated their total cost to the taxpayer would be about $3,500,000 a year. Two-thirds of this would be raised on the industries and avocations affected and one-third would come from the general revenue fund.

HIGH FREIGHT RATE FOR CAR OF POTASH.

[BY A. P. NIGHT WIRE.]

SACRAMENTO, Feb. 11.—A car of potash for the Diamond Match Company is being hurried to Chico from Denver behind a special engine at a cost of $1.50 per mile, in addition to the regular freight charge, according to railroad officials.

This car of potash originated in the East, but owing to congestion of freight, further increased by the snowstorms, it was making such slow progress that the company arranged to have the special engine attached at Denver for the last 1100-mile lap of the journey.

The car is due at Chico Tuesday morning.

Obituary.

PIONEER HEARS DEATH'S CALL.

Alexander C. Lawson, Forty Years in State, Dead.

Held Many Positions of Trust in the Country.

Bixby Funeral will Occur in a Local Church.

[LOCAL CORRESPONDENCE.]

LONG BEACH, Feb. 11. — The week just closed marked the passing of two of the earliest Southern California pioneers, residents of this city, and prominently identified with the growth and upbuilding of this community.

Following closely the death of Jotham Bixby, venerable octogenarian and "Father of Long Beach," who passed away late Friday night, Alexander C. Lawson, for several years Long Beach police judge and the third City Attorney of this city, died last night at his home, No. 3221 East Sixth street.

Judge Lawson, who was 69 years old, had been a resident of California for forty years, and Southern California for thirty years, the last twenty-four of which he spent in Long Beach.

In addition to practicing law during his residence in this city Judge Lawson distinguished himself as one of the leaders in the prohibition movement that made and maintained Long Beach "dry." He was the third City Attorney of Long Beach and served several years as police judge.

He was also a retired clergyman, and was a veteran of the Civil War, serving in the Confederate Army. At one time he held a professorship in the Robert Lee University in Virginia. He was a native of Alabama.

In addition to a widow, Mrs. Mary G. Lawson, he leaves two sons, Beth and Alexander, Jr., and a daughter, Miss Iola Lawson.

Funeral services will be held over the body Tuesday morning at 10 o'clock, just an hour before those of Jotham Bixby at the Edgar McFadyen chapel on East Third street. Interment will be Sunnyside Cemetery, this city.

BIXBY SERVICES IN CHURCH.

George H. Bixby, who is handling the funeral arrangements of his father, Jotham Bixby, who died Friday night, today announced that because of the large number of friends of the aged pioneer and capitalist who were expected to attend the funeral, that he had decided to have the services held in the Congregational Church, Third street and Cedar avenue, of which Jotham Bixby was a member and one of the founders. At first it was decided to hold the services at the family residence, No. 1800 East Ocean avenue, where Mr. Bixby passed away, but it was feared today, when it became known how many had expressed a desire to attend the funeral, that the home would not accommodate half the mourners.

The hour has not been changed, having been set at 11 o'clock. Rev. Henry Kendall Booth, pastor of the Congregational Church, will officiate. The services will be simple. The crematory rites, which will be held in Los Angeles, will be private.

ILLINOIS PICNIC.

About 5000 former residents of Illinois are expected to gather here tomorrow to celebrate the annual Illinois picnic in the municipal auditorium.

Following a basket lunch a renewal of old acquaintances will be in order. Among the speakers will be J. Sobieski, of Los Angeles, John Daly, Walter Eden and C. H. Parsons.

STORM DELAYS SUBMARINE.

Delayed by heavy snowstorms throughout the Middle West, three carloads of equipment comprising the batteries for the United States submarine L-7 are being anxiously awaited by the California Shipbuilding Company.

The batteries were shipped from Philadelphia, and are expected to arrive tomorrow if no further delay is occasioned by bad weather. With the installation of its batteries, the L-7 will be ready for its trial runs.

SHERIFF QUELLS LOCKPORT STRIKE.

[BY A. P. NIGHT WIRE.]

SACRAMENTO, Feb. 11.—Members of the Industrial Workers of the World, according to county authorities, caused a strike at Lockport, where a new cannery building for Libby, McNeil & Libby is under construction. Before peace and order were restored, Sheriff Gormley and his entire force of deputies were called to the scene. The men have been receiving $2.50 a day and struck for $3. A number of the men who were not connected with the I.W.W. refused to go out this morning and went to work as usual. Then the leaders of the strikers threatened violence. Four deputies were sent to the scene, but found themselves powerless to protect the workers or the property and sent a hurry call for help. The Sheriff and all his remaining force went to Lockport. Tonight all was quiet, but the situation is dangerous.

GREECE APPROVES VIEWS ON BLOCKADE.

[BY ATLANTIC CABLE AND A. P.]

LONDON, Feb. 11, 2:35 p.m. — The reply of Greece to the invitation of the United States to join it in its attitude toward Germany has been handed to the American Minister at Athens, the correspondent of the Exchange Telegraph Company at the Greek capital telegraphs. The reply, he states, affirms the sympathy of Greece with every effort to accelerate peace and her approval of every effort to maintain freedom of navigation for the world's shipping, adding that Greece has already drawn Germany's attention to the grave consequences of the proposed submarine blockade. In view of present conditions, however, the dispatch states, Greece explains that she is not in a position to contemplate concerted action.

Telephone "Want Ads" for Pasadena & the Foothill Towns should be addressed to our Pasadena Office, 74 North Fair Oaks avenue.

EXECUTOR'S SALE OF REAL ESTATE

On the 27th day of February, 1917, at 10 o'clock A.M., the Security Trust & Savings Bank, as Executor of the Estate of Phebe M. Boynton, Deceased, will sell at

PUBLIC AUCTION,

on the premises, to the highest bidder, No. 325 East Fourth Street, Los Angeles, California, being the following described property:

Lots 23 and 24 in Block 4 of the Orchard Tract, as per map recorded in Book 5, Page 5, Miscellaneous Records of Los Angeles County, California; being 50x121 to an alley on the North Side of East Fourth Street, between Wall and San Pedro Streets.

This property is well located for any line of wholesale or retail business, and is especially desirable for a small factory, garage, machine shop, or lodging house.

Terms:—Ten percent (10%) of sale price in cash to be deposited upon acceptance of bid, balance upon confirmation of sale by the Superior Court. Certificate of Title furnished. The right to reject any and all bids is hereby reserved.

SECURITY TRUST & SAVINGS BANK

As Executor of the Estate of Phebe M. Boynton.

Special—Matinee TODAY

The Musical Comedy Hit of the Season!

Hello, Hawaii!

Prices 10c, 25c, 35c, 50c, 75c. Not a Film.

BURBANK THEATER

Performances Every Night

Lincoln's Birthday, February 12

TODAY, for a few minutes at least, we may profitably pause, in the business in which we are engaged, to give our thoughts to this great American citizen, whose birthday is a National holiday—

Abraham Lincoln

He personified service without servility, gentleness without weakness, force without violence, courage without recklessness, caution without fear. He was, for his time and for the great duties laid upon him, the first American.

We men and women of today have no such responsibilities as his; but we have our own work to do and our own duties to perform; and we can acquit ourselves of these things in the same spirit as Lincoln's.

That's our aim and ideal for our Business, as we hope it is yours in your work, whatever that may be.

J. B. Silverwood

At Broadway and Sixth

"The Store With a Conscience"

The home of Hart Schaffner & Marx clothes

Fighting for Principle.

DARMODY AND STOVALL CLEAR DECKS FOR ACTION.

Ready to go to the Mat with Ham Patterson in the Coleman Matter — Terrific Argument to be Settled in Immediate Future — Lefty McMorran Gets Into Violent Action and Delights Fans.

BY HARRY A. WILLIAMS.

DARMODY and Stovall have pulled on their fighting togs and will go to the mat with Ham Patterson in the Coleman matter.

In signing this young catcher Patterson may have "put something over" on the Vernon club, but the putting is going to prove somewhat expensive. It will cost Patterson one good player, and possibly two. Furthermore, there is a possibility that Vernon may be awarded Coleman, leaving Ham empty-handed on the venture and with worse than nothing to show for the experience.

Darmody declares that Patterson signed Coleman after the latter had accepted terms with the Tigers.

GOOD WORK.

Darmody had intended to make Patterson an outright gift of Art Griggs, who is regarded as a rather valuable asset. He cost Vernon two or three good ball players. Since the Coleman contention Darmody has changed his mind and will demand two athletes in return for Griggs.

The men wanted are Carroll of the Sacramento club and Nixon of Beaumont, both in the Texas League. These men are outfielders. Carroll hit .306 last year and Nixon .301. Darmody followed their work closely all last season and was favorably impressed with their showing as shown in the long scores even before the official averages were out. Patterson has some men on the Dallas club whom he does not care to retain and who are regarded as good trading material. Darmody says that if Ham can use these in a way to secure Carroll and Nixon, and then turn the last two over to Vernon, he can have Griggs and possibly one other man for good measure.

EXPERT.

"Coleman may be a good catcher and again he may not," said T. J. Dyer. "Even if he isn't worth a dime the principle involved is the same as though he proved to be a second Ray Schalk. Patterson crossed me in this matter and as far as I am concerned he isn't going to be permitted to get away with that kind of stuff. At least, I will furnish him something by which to remember it. I released Patterson not through any personal feeling, but because it appeared to be a move in the best interests of the team. It was no pleasure for me to do this and I had intended to do everything to assist him in his new venture. For one thing, I intended to make him a present of Griggs and also another man after I had looked over them in spring training. But the Coleman affair has completely changed my views in the matter and my feelings toward Patterson. If Patterson wants Griggs he must come through with two players. This will probably prove a valuable experience for him and possibly prevent him from making similar mistakes in judgment in the future."

* * *

We are indebted to J. V. Byrne, assistant passenger traffic manager of the Santa Fe, for the following travel schedule of the Cubs, which has just been wired to him from Chicago:

Leave Chicago	2:00 p.m.	Feb. 28
Arrive Kansas City	8:00 p.m.	Feb. 28
Leave Kansas City	8:30 p.m.	Feb. 28
Arrive Pueblo	7:30 a.m.	March 1
Leave Pueblo	8:00 a.m.	March 1
Arrive Colorado Springs	9:00 a.m.	March 1
Leave Colorado Springs	9:30 a.m.	March 1
Arrive Denver	11:00 a.m.	March 1
Leave Denver	11:30 a.m.	March 1
Arrive Salt Lake City	7:30 a.m.	March 2
Leave Salt Lake City	8:00 a.m.	March 2
Arrive Ogden	9:00 a.m.	March 2
Leave Ogden	9:30 a.m.	March 2
Arrive Sacramento	1:30 p.m.	March 3
Leave Sacramento	2:00 p.m.	March 3
Arrive Oakland	3:30 p.m.	March 3
Leave Oakland	4:00 p.m.	March 3
Arrive Los Angeles	7:30 p.m.	March 3

* * *

This is the story of how a well-known gent sacrificed possible wealth because of his love for baseball. It was unveiled by Tip O'Neill and concerns Hank O'Day, umpire extraordinary. Those who have believed that umpires are cute hard-ened, unsentimental individuals, and who are in baseball simply because nature intended them for slave drivers, and there is no other field for their talents, had the wrong angle.

The late Dan O'Day, as some will remember, was at one time "way up" in Standard Oil. Dan was an uncle of Hank. Dan discerned a great future for oil, and offered to take Hank in on the ground floor. Hank, who admits he is a fan, debated the matter long and thoughtfully. Finally, his love for the game proved stronger than his business instincts, and he passed up a chance such as comes to few men. He decided to go on umpiring. When Uncle Dan died his estate footed up approximately $75,000,000. Hank is still alive and well, and working for a living. Had he entered business he might have killed himself making money. So after all, he probably made a wise choice. Money doesn't get a guy anything after he has cashed in, with the exception of a stylish funeral. As we have remarked before, there are no pants pockets in a shroud.

* * *

Before departing Oaklandward O'Neill dropped a few remarks pertaining to the 1917 race in the American. Having followed the work of the clubs closely last season, and being familiar with their real strength from personal observation, he disagrees heartily with those who have it sized up as a three-club affair the coming season, with Chicago, Boston and Detroit doing the three-cushioning. Not only does he drag the New York Yankees into the controversy, but were he a betting man he would place his money on the Yanks.

"New York looked like the best team in the circuit to me last season," declared the veteran. "They were going great, six lengths in front, when things began to break bad. At one time Donovan had something like nine regulars crippled. But for these things the Yankees never would have been caught. Give them reasonably fair baseball luck and I think they will surprise a lot of people by copping that 1917 flag in what probably will prove to be the greatest race ever seen."

* * *

Although they have been with him in the spirit, not until yesterday were Los Angeles fans privileged to see Benjamin (Lefty) McMorran in the flesh. Three thousand of them formed a cordon around Joe Marchetti's new open-faced grounds at McKinley and Vernon and saw the kid do battle with Slim Love of the New York Americans in a game between Pomona and the Cline-Cline's. McMorran battled Love to a standstill, only to lose, 1 to 0, through an error in the ninth. But for a batch of bum umpiring, in which Mac was given the rugged edge, the score would have been reversed in favor of the young Angel heaver, who has yet to don a professional uniform.

After being robbed of a run by an atrocious decision in the sixth, the works caved in behind him in the ninth. After fanning the first two men, he walked Dad Meek and Matt Hynes. He clearly had McDonald fanned, but the ump said not, and the batter hit into a fielder's choice that filled the bases.

TOUGH LUCK.

Markley popped up a fly near the plate. Just as Freer, the Pomona backstop, was in the act of catching it, Clifford, the visiting third baseman, crashed into him, knocking the pill from his hands. Both men went down in one pile and Dad waddled in with the only and deciding run of the game. This is only the second tally scored off McMorran in eighty-one innings. He struck out nine and walked ten for Love. Mac passed four and Slim six. Love had a stronger team behind him and was given perfect support. The red-topped twirler from the sagebrush displayed all that had been claimed for him. He has a good curve, plenty of speed, a sharp hop on his ball, better control than the average southpaw and is cool as a fish. Also he fielded his position in fine style. Henry Berry, Boots Weber, Johnny Bassler, Walter Doane and other experts were impressed by his showing. Meek, who was up three times without getting a hit, also appeared to be impressed.

Whether McMorran is ripe for class AA company remains to be demonstrated through an actual test, but he certainly has large gobs of natural ability and is the best-looking prospect seen in action here in a long time. Rah for Benjamin. Freer, who caught him, need specialize sympathy.

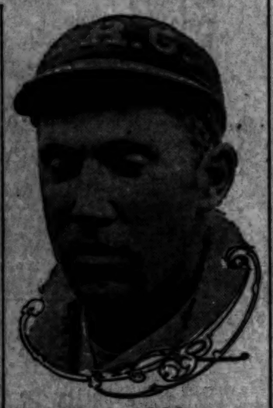

Benjamin McMorran,
Demon young southpaw of the Angels, who yesterday pitched a sensational duel with Slim Love.

At Baseball.

RICHARD RETZER ENJOYS REVENGE.

TAKES WEN LARSON DOWN THE LINE WITH EASE.

Defeat is Complete, Decisive, Convincing and Leaves no Room for Argument—Larson Plays Good Game, but Seems Unable to Kill the Beans.

Dick Retzer had his revenge yesterday at the L.A.A.C. He defeated at handball Wen Larson, who two weeks ago snatched out of his hands the championship, freshly won from Lacey.

Retzer's defeat of Larson yesterday was complete, decisive and convincing. Larson started to run Retzer to death and wore himself out trying to do it.

Larson's gets were uncanny. He returned everything but kills which hugged the floor. But he was unable to kill the ball himself, so merely ran around spectacularly, but ineffectively.

He won the first game, 21 to 19, Retzer blowing up with the score 19 to 18 in his favor and weakly missing up three easy chances.

Jay Welton failed to make good his promise to trim Louie Alouset, the potato king. The latter's left hand shot was too much for the popular young tailor.

NORFOLK WINS.

[BY A. P. NIGHT WIRE.]

PANAMA, Feb. 11.—Kid Norfolk, champion heavyweight pugilist of the Isthmus of Panama, knocked out Arthur Palky today in the thirteenth round.

PUGGY MORTON IN HEADLINER.

Billy Cappelli, champion of Los Angeles Harbor, and Puggy Morton, local battler, will provide the main event at the Vernon Athletic Club tomorrow night. The match looks like a toe-to-toe struggle as both are aggressive fighters. Morton recently put up two sensational bouts against Steve Dalton.

Dalton will appear in the semiwind-up tomorrow night against Flying Dutchman of San Diego. The preliminary programme follows: Paddy Dillon vs. Ralph Lincoln, 118 pounds; Cliff Thomas vs. Billy Moore, 125 pounds; Kid Smiley vs. Jap Romero, 125 pounds; Young Fritz vs. Louis Capeni, 128 pounds.

Felix Fiefifteen Had a Date That He Didn't Want to Keep. . . . . . By GA

[Copyright, 1917, by John H. Wheeler, Inc.]

The Kind We Want.

TWO WRESTLING EVENTS OF IMPORTANCE COMING.

Demetral Arrives Today to Arrange for go with Kervaras—Promoters Have been Trying to Get the Two Together for Years—Greek Title at Stake—Romanoff and Ito Would Furnish Some Fun.

BY HOWARD ANGUS.

THE wrestling fans of this city are about to be treated to two matches which for genuine interest and action cannot be duplicated.

Bill Demetral, the Greek, will arrive from San Francisco this morning for the express purpose of signing for a wrestling match with Gus Kervaras. Both claim the Greek championship.

It seems unbelievable that this match is at last going to be held. For the last three years, promoters have been trying to match the two from New York to San Francisco. They have been offered fortunes for the contest, but one or the other has always objected.

Only last week San Francisco made a bid for this match, but Gus Kervaras said that it had to be held here.

For the last three years, these two rivals for the Greek mat crown have gone out of each other's way to make mean and cutting remarks about each other. Each hates the other. The match has probably been more talked of across the country than any other with the exception of the proposed Gotch-Stecher match.

Gus Kervaras in San Francisco last summer made one of the most remarkable challenges that has ever been hurled at another wrestler. When Demetral and Santell were sitting in their corners waiting for the referee to start them in their match, Gus Kervaras broke through the ropes in his wrestling costume and defied Demetral to wrestle him then and there for the title.

Both men became so excited that the policemen escorted Kervaras from the ring.

ONLY SAFE PLACE.

It is extremely doubtful if the contest could be held with any safety anywhere except in such a place as the L.A.A.C. and perhaps that is the reason that both men are willing to grapple here when they could receive much more for the contest in San Francisco, Chicago or New York.

Demetral once before met a Greek of national reputation. He went to the floor on top of his opponent. As he did, his opponent's manager climbed out of his corner with a chair. Demetral's manager followed with another. In a second's time, the auditorium which was jammed with Greeks was in an uproar and several persons were severely injured and two killed. Billy Sandow, Lewis's manager, was the promoter. He made a hurried exit by way of the fire escape.

The memory of that match and a full realization of the excitable nature of Kervaras and his countrymen, is probably the reason for Demetral's consenting to meet Kervaras here.

The match will be to a finish with no quarters given. It will be a case of "Greek meet Greek." And probably no two wrestlers ever were such enemies.

The other contest is a probable match between Tokugoro Ito and Jack Romanoff. This contest will permit of both jiu-jitsu and catch-as-catch-can. A fall will only come when one or the other of the contestants gives up.

Tokugoro Ito is the most remarkable judgo wrestler in the world and the idol of his countrymen. He made a monkey out of Wilhelm Berne at the Shrine Auditorium last Saturday and disabled the German the third time the two went to the mat.

The match of last Saturday night will go down as unique in the history of sports. There probably has never been such an excited audience.

SOME CROWD.

Every Japanese who could raise the money was at the Shrine Saturday night to see the great Ito. At 5:30 o'clock there was a long line of them waiting for admission. At 6 o'clock the doors were opened and they filed into their places—at least 2000 of them.

They sat there in the semi-darkness scarcely moving and very seldom speaking until 8 o'clock, when the match-as-catch-can, one-half hour match of an hour was put on. They watched that without blinking an eye. Then came another long hour-and-a-half delay. Berne refused to go on until he had his share of the gate in cash.

He was offered a check but would not accept. So the Japanese promoters had to send to the city for the money and it is no easy trick raising $650 on a Saturday night when the banks close in the afternoon.

It was almost 11 o'clock before the match could go on and through all that long delay those little brown men sat huddled close together in a half circle, never speaking, never moving, their eyes sparkling in the darkness. The Americans present became restless. They moved around, demanded petulantly what was the matter. But the Japanese sat mute, motionless.

Then Ito, the champion, walked into the ring. For that moment they had waited five hours. Suddenly each one of those little brown men became a human volcano. They rose in their seats and shouted "Ito, Ito" in 2000 different voices.

THE CONTEST.

Berne followed. The German stalked around the ring, almost twice the size of the little Japanese wrestler. The two came together. Berne chopped and kicked at Ito, but the little wonder from Japan eluded him so easily that Berne looked ridiculous. Several times he threw the German over his head and sent the big, bulky Berne sprawling on the mat. Each time he did this the German became enraged and rushed like a bull. Once he carried Ito clear over the ropes.

Finally Ito went down under Berne. The latter grabbed for the Japanese throat. Ito wrapped his leg around Berne's arm and twisted. To save his arm from being broken, the German pushed Ito out of the ring, both tumbling into the crowd.

When they went on the mat again, Ito again went under, again wrapped his leg around Berne's arm and this time it gave way. The German yelled enough. Berne couldn't come back.

When the announcement was made that Ito had won, the Japanese went wild. They rushed into the ring and fairly stormed him. They threw him above their heads several times, caught him and carried him out of the ring with all the other Japanese who could not squeeze into the ring, yelling "Ito, Ito," until it seemed their lungs must bust. The din was maddening.

Berne was too slow of muscle and ming for the quick-witted Japanese artist. But Romanoff, with his science, would make a contest. Romanoff is easily the cleverest wrestler as far as pure science goes, that has been here since Frank Gotch. He would test Ito's wit to the limit.

San Diego Polo.

WHITES ARE TOO STRONG FOR C. BURKE'S REDS.

SAN DIEGO, Feb. 11. — The Whites put it all over the Reds in today's special cup polo match at Coronado, proving much too strong for Capt. Carleton Burke's men and winning an easy victory. Score, 11 1-4 to 5. The lead was taken by Capt. Hopping's men in the opening period, and, while the result was never in doubt from the start, nevertheless the Reds rallied gamely in the sixth period, reducing their score by three goals. Lieut. C. K. Reinhardt goaled five times and played good polo, pressing Capt. Hopping closely for honors, six goals falling to Hopping's play. Robert Neustadt and Lieut W. A. Robertson each goaled twice and Capt. Burke added one to the losers' title.

Satisfaction was given by Cheever Cowdin's refereeing of the game.

Tomorrow there will be a round robin play in three-period matches, and a special match game is scheduled for Wednesday.

White team—No. 1, Lieut. C. K. Reinhardt, 5 goals; No. 2, S. H. Vellie, 1 goal; No. 3, Earle W. Hopping, 6 goals; back, Max C. Fleischmann, 0 goals; total earned score, 12 goals. Penalites: Foul by Venis, 1; safety by Fleischmann, 1. Net score, 11 1-4.

Red team—No. 1, Robert Neustadt, 1 goal; No. 2, Lieut. W. A. Robertson, 2 goals; No. 3, Thomas Le Boutillier, 0 goals; back, Carleton F. Burke, 1 goal; total earned goals and net score, 5.

Referee—Cheever Cowdin.

PASADENA GOES DOWN WITH BUMP.

The Pacific Electrics defeated Pasadena, 7 to 4, yesterday on the Crown City diamond. The batteries were Shellenbach and McKeen for the Pacific Electric, and Arkenburg and Easterly for Pasadena. Ted enlivened the proceedings with a home run. The score:

Pacific Electrics	1 4 1
Pasadena	

TIA JUANA RESULTS.

[BY DIRECT WIRE—EXCLUSIVE DISPATCH.]

SAN DIEGO, Feb. 11.—Before one of the largest crowds that has ever passed through the gates at the Coffroth plant, Roscoe Troxler won the two principal races on the card here this afternoon. Troxler piloted Scarlet Oaks in ahead of the crack eastern sprinter, Conning Tower. Hugh Shilling up, in the Glendora handicap, six furlongs, time, 1:11 1-5; and won the Spreckels $1500 stake, one mile, with Slippery Elm, George Wingfield's Nevada gelding, time, 1:40 1-2. Sayonarra, E. Martin up, and added entrant, nosed out Star of Love for the place. Ed Outhse, Al Neal's winner of the San Diego business men's stake, set a fast pace, but could not stall off the winners in the dueiling stretch drive. Both winners belong to Wingfield.

The ring was flooded with coin for nearly every race. Three added starters were named only a short while before the race.

The next stake will be run on February 22, Washington's Birthday. It is the Coffroth $5000 handicap for which forty-three horses are nominated. This will be the derby affair of the winter meet.

First race, one mile and seventy yards, selling, purse $400: Matt, 99 (Johnson,) first; Coester, 108 (McBride,) second; McAlan, 108 (Gross,) third. Time, 1:46 2-5.

Second race, five and one-half furlongs, selling, purse $400: Jake, 108 (Nolan,) first; Feller, 110 (O'Brien,) second; Delaney, 111 (Hayes,) third. Time, 1:07.

Third race, six furlongs, Glendora handicap, purse $400: Scarlet, 112 (Troxler,) first; Tower, 118 (Shilling,) second; She'll, 106 (Pickens,) third. Time, 1:13 1-5.

Fourth race, one mile Spreckels handicap, $1500: Slippery, 118 (Troxler,) first; Sayonarra, 99 (E. Martin,) second; Love, 115 (O'Brien,) third. Time, 1:40 1-5.

Fifth race, one mile and seventy yards, purse $400: Shelby, 112 (Gross,) first; Transparent, 112 (O'Brien,) second; Gift, 113 (Kelsay,) third. Time, 1:45 4-5.

Sixth race, Riverside handicap, one and one-sixteenths miles, purse $400: Estelle, 112 (O'Brien,) first; Executor, 97 (Nolan,) second; Big Todo, 106 (Hant,) third. Time, 1:47.

QUAKERS WANT TO CINCH TITLE.

[SPECIAL CORRESPONDENCE.]

WHITTIER, Feb. 11.—Whittier College intends to invite the U.S.C. basketball team to play a series of three games, one to be played here, one at U.S.C. and one on a neutral court, providing that a third game is necessary to decide which is the better team.

By defeating U.S.C., Whittier hopes to be able to lay a just and honest claim to the bespeckled college basketball championship of the south.

In a game played here Saturday night the Whittier quintette defeated Carl Brandstetner's Occidental "Outlaws" by the score of 28 to 26. A return game will be played with the Tigers "somewhere in Los Angeles," but there are no fears as to its outcome here.

Inasmuch as Occidental is the only other college boasting a basketball team, Whittier sees no reason why two or three victories over the Trojans does not mean a title for the Quakers.

GRIFFITH GOLF EXCITING; CLELLAND BEATS KOHLER.

BY ALMA WHITTAKER.

FIRST round matches in the sixth equipment tournament were played at Griffith Park yesterday. One bouyant match was between two movie heroes. Sid Chaplin and Charlie Gorman in the third flight. Chaplin being the radiant and exalted winner by 4 up and 3, after having started Gorman 6 up.

Elmer Ralphs defaulted his match to E. C. Kammemeyer. J. J. Toy, who won the net qualifying score in the Annandale invitation tournament, and therefore has a reputation to live up to, defeated J. J. Mescall 5 and 4, with an advantage of 3 up.

OTHER RESULTS.

Other results in the first flight were R. W. Maupin from G. D. Wood 2 up. F. V. Dellot from F. E. Goulet 3 and 2. W. W. Ralphs from J. S. Aborn 3 and 2. J. A. Patterson from W. J. Bell 2 and 1. T. Barrett from E. G. Richardson 5 and 4. Robert Glass Clelland from F. W. Kohler 3 and 1 (played Saturday.)

Second flight—J. C. Boyer from E. C. Kammemeyer, Jr., by default. F. H. Spearman from W. M. White 4 and 3. E. L. Patterson from J. L. Cushing 4 and 3. Preston Smith from C. E. Platt 3 and 1. W. S. Moore from Walter Marin 1 up. R. B. Sullivan from W. B. Jordan by default. J. P. Culp from A. Bachrach 1 up. F. W. Ray from W. E. McGarry 2 and 1.

Third flight—W. H. Wright from W. J. Alexander 1 up. W. B. Bainbridge from G. C. Brewer by default. John Lees and Burkett play today. Sid Chaplin from Charlie Gorman 4 and 3. R. S. Trickle from D. W. Griggs 4 and 2. F. R. Robinson from R. W. Patterson 3 and 2. F. W. Rottger from H. W. Sjonstrom 3 and 2. W. H. Tracey from A. W. Cadwallader 5 and 4.

Fourth flight—W. T. Helney from A. Kellogg 5 and 3. W. E. Shepherd from W. A. Goldsworthy 4 and 3. E. L. Spearman from W. J. Graves 3 and 2. C. L. Logan from E. W. Whitney 1 up. W. E. Peck from G. D. Davidson by default. W. W. Ferrill from G. H. Lockwood 1 up. J. G. McBeth, Jr., from A. S. Maas by default. Judge Schee from B. W. Jenkins 3 and 1.

Fifth flight—C. J. Lehmann bye H. L. Bean bye and C. P. Stewart bye and G. W. Young bye. Hugh Blue from Dr. S. C. Allen by default. T. T. Golsy bye and T. E. Murphy a bye. Don Kelly from C. G. La Grange by default.

OMAR + OMAR
OMAROMAR
AROMA

A big part of Omaromar is aroma. And the result of Omar's aroma is just sheer *content*.

Omar's aroma is a rich and ripe aroma—because it is a blend of rich Turkish and ripe accentuating leaves.

Omar—the perfect Turkish blend. Even the words blend.

OMAR
CIGARETTES
"It's the Omar-Aroma that counts"

MOTOR CAR DEALERS ASSOCIATION DIRECTORY

BEARDSLEY ELECTRIC — Beardsley Electric Co., 1250-1260 W. 7th. Home phone 53018; Pac. Wil. 788.

BUICK — HOWARD AUTO CO., 1323 So. Flower St. Home 60009; Main 9040.

CADILLAC "8"—G. M. C. TRUCK—Don Lee, 12th and Main Sts. Phones: Main 8763; 60339.

CHALMERS—HUPMOBILE—Greer-Robbins Co., Twelfth and Flower Streets. Broadway 5410; A1187.

CHANDLER—Earl V. Armstrong, Inc. 1144 South Hope Street. Main 3459—60895.

MITCHELL—Wm. R. Ruess Corner Tenth and Olive Streets. Main 7278, 60173.

Times Directory of Motor Trucks

MORELAND THE ONLY SUCCESSFUL DISTILLATE TRUCK EVER PRODUCED MORELAND MOTOR TRUCK CO

Mardi Gras
New Orleans
February 16-20

A carnival of fun and pageantry and dance "Paris of America."

The Road of a Thousand Wonders will take you there in 3 nights.

See the Apache Trail of Arizona on the way—going or returning.

Southern Pacific
City Office, 212 West Seventh Street
Station, Fifth and Central Avenue
Information Bureau, Night and Day
Phone Service:
Main 8322—Main 8241
Home 60841

California Orange Days.

The purchasing power behind The Times this paper the supreme selling force for and general tradesmen, and no advertiser can get share of business without using its columns.

outh of Tehac

Pasadena.

STORS WAR ON GAMBLERS.

Fourteen Dens Run in Crown City.

Tickets, it is Said, are Sold to Pupils.

Players on Y.M.C.A. Membership Roll.

[SPECIAL CORRESPONDENCE.]

ENA, Feb. 12.—The charge ...es gambling dens are in ... in the downtown district ... and that school chil... buying lottery tickets was ... a mass meeting of citizens ...day afternoon at the Cen... Christian Church. Several ... appealed to the public to ...ance of the situation and ...

... H. Lash, pastor of the ...ne Congregational Church, ...man of the meeting, and ...ers were Rev. Frank Ty... of the Central Christian ... Rev. Robert Barton, exec... ...ary of the Morals Efficiency ...ociation, and A. L. Ham... ...man of the City Commis... ...of Police McIntyre was ...ence, but did not particip... ...discussion.

...nt to make it so warm for ...s in Pasadena that they ...'d go to hell to cool off," ...yrrell declared.

Barton declared that the ...ioneer Association had ...g a quiet investigation in ...for some time and that the ...e here were alarming. He ... the agents of the associa... remain until the evils ...

...'s a man to Pasadena and ...e important discoveries," ...e declared. "We have un... fifteen places downtown ...bling is conducted rather ...Chinese lottery tickets are ...n from some of the best ... the city. Many of the ...mblers have their names ...ol of Sund--schools, the ... and other highly respect... ...ations.

...spread is the gambling ...Pasadena that the lottery ...s the principal topic of con... in places where youths col... ...r number. I am giving ... which I am prepared to ... What I will do with this con... ...ct? What is the public go... ...ist it?

...ems to be almost impossible ...a gambler in Pasadena. ...s operated one of the ...e road-houses in Los ... and hundreds of young ...n obtained a change of ... Pasadena and was acquit... ...It is a notorious fact in ...s county that Pasadena ...ly do not convict crim...

...ere now some twenty-five ...es up in your courts. I ...uestion that the public ...ing the courtroom and ...the juries do their duty. ...e arrested in Pasadena ...e would be acquitted on a ...

...OLD LIVE LONG.

...Sidestater Vail, an 80-...r from Geneva, N. Y., ...the Huntington, believes ...e should be able to live ...d 100. This belief he ex... ...ly on his eightieth ...versary.

...years Mr. Vail was a ...e faculty of Hobart ...e receives a pension ...Carnegie teachers' fund. ...ained by Mrs. Vail. The ...r, Mrs. Charles J. Ferrin, ...Maryland with her hus...

...ay excellent health to ...e of living." Mr. Vail de... ...am not a crank on rigid ...believe that any person ...constitution should be ...the century mark with ...sleeping, dressing and ...ct. I take no regular ...ugh I do a good deal ...I smoke, but do not in... ...bit to excess."

...of jades, snuff bottles, ...ivories, enamels ...will find Grace Nichol... ...assortment superior to ...ornia. Advertisement.

...properties. H. L. Hay... ...Canada.—[Advertisement.

...del Arroyo, Pasadena. ...ement.

...Up the Straw.

...Angeles News:] In effect, a ...ion of the United States ...of Agriculture, asks ...erican farmer cannot ...the same use as it ...European farmer. In ...farmer knows as well as ...farmer that straw is ...stock, but instead of ...otherwise wasting it, ...farmer chops it up, ...beets, mangels, silage ...and makes it so pal... ...it can be fed to good

CE FIGHT AS CARS MOVE.

...Engage in a ...n Train Passes ...ough Pass.

[EXCLUSIVE DISPATCH.]

...BERNARDINO, Feb. ... result of a desper... ...between Oscar Wel... ...E. C. O'Kelley, two ...brakemen, on a ...train coming through ...here today, Welton is ...in hospital suffering ...a serious knife ...O'Kelley is in the ...on a charge that ...based on the out... ...Welton's injuries. ...that Welton ...with a club and ...this knife in self-

Schools and C

ACCOUNTANCY
New semester ...
Pacific Business ...
Auditing. Law ...
administration, ...
ruary 13th. ...
now be made. ...
Special bulletin ...
upon request.

SALESM...
The famous ...
course of ...
United States and ...
taught by a man ...
ing. Enrollments ...
any day or even ...
starting February ...
This is an ...
start day or even...
ing. Stenography, ...
istry, Technical, ...
Radio courses. C...
Y. M. C. A. Schools ...
M. 10013.

YMCA

C AN TH IN TI

Big Issue to ... Supreme ... ing Th...

(LOCAL CO...
VISALIA, ... preme Court ... be asked to ... tion whether ... the Board ... Visalia may ... school cases ... dancing par...
B. E. McC... in the Supe... cure an injun... the school ... lowing dance ... buildings. J... ance handed ... the effect the ... the custody ... Education an... allow their ... pose they ar... proper care ... equipment.

Presc...

RAINSTOR FOR

REGAN FALLIN... CISCO SUND...

Storm Covered ... tion of the St... Bureau Makes ... Would Probab... Southern Califo...

[BY DIRECT WIRE—...
SAN FRANCIS...
THE TIMES, Feb... spell in Northern ... last broken when ... gan falling early ... continued at Int... day.

There is every ... unsettled weather ... advance down the ... reaches the sout... State, according to ... reau forecast toni...

People interested ... of agricultural pu... From every direc... coming complaints ... no spring fodder ... ground was not da... plow, alfalfa coul... fruit trees needed ... While the rainfall ... very light, there ha... more to follow. ... precipitation has b... that of last year a... figures follow:

Stations—	
Eureka	
Red Bluff	
Sacramento	
San Francisco	
San Jose	
Fresno	
San Luis Obispo	

Redla...

PLENTY O...

England has no ... Submarine Inva... Sufficient Food ... last, Declare... Burchell, ...

[LOCAL CORRE...
REDLANDS, Fe... Burchell, one of th... of the authors of E... a winter home her... from London, after ... months there. He w... by his wife and ... Burchell left Engl... United States bec... many, but says that ... his country have be... the United States ... against the ruthless ... fare.

"There is an ample ... in England just ... their determinatio... war to a successful ter... German peace propo... taken seriously in ... Burchell believes tha... the war on the peop... will be to strengthen ... democracy against s... says that the English ... the future will emana... cratic spirit. Mr. and ... plan to remain here ...

ROB JEWELR...
[LOCAL CORRESPON...
PORTERVILLE, F... officers and attaches o... office are searching for ... entered the jewelry s... Moomaw, Main street ... last night and escape... the show cases of jew... verware to the value ...

...uth of Tehachepi's Top—Los Angeles County Items.

CAN THEY DANCE IN THE SCHOOLS?

Big Issue to be Determined by Supreme Court Regarding Their Custody.

[LOCAL CORRESPONDENCE.]

VISALIA, Feb. 11.—The Supreme Court of California will be asked to rule on the question whether the members of the Board of Education of Visalia may allow the use of school assembly halls for dancing parties.

B. E. McClure brought suit in the Superior Court to secure an injunction to prevent the school authorities for allowing dances in the school buildings. Judge W. B. Wallace handed down a decision to the effect the buildings are in the custody of the Board of Education and that they may allow their use for any purpose they see fit, provided proper care is taken of the equipment.

Precipitation.

RAINSTORM HEADS FOR SOUTHLAND.

BEGAN FALLING IN SAN FRANCISCO SUNDAY MORNING.

Storm Covered Northern Portion of the State and Weather Bureau Makes Prediction that it Would Probably Move Over Southern California Today.

[BY DIRECT WIRE—EXCLUSIVE DISPATCH.]

SAN FRANCISCO BUREAU OF THE TIMES, Feb. 11.—The long dry spell in Northern California was at last broken when a gentle rain began falling early this morning and continued at intervals during the day.

There is every prospect that the unsettled weather will continue in its advance down the coast until it also reaches the southern part of the State, according to the Weather Bureau forecast tonight.

People interested in every branch of agricultural pursuits are jubilant. From every direction have been coming complaints that there was no spring fodder for cattle, the ground was not damp enough for the plow, alfalfa could not be planted, fruit trees needed water badly, etc. While the rainfall so far has been very light, there is every promise of more to follow. At this station the precipitation has been less than half that of last year at this date. The figures follow:

Stations—	Last 24 hrs.	Seasonal to date.
Eureka	.18	16.74
Red Bluff	.02	11.16
Sacramento	.04	6.58
San Francisco	.30	10.46
San Jose	.04	6.54
Fresno	...	5.22
San Luis Obispo	.06	15.05

Redlands.

PLENTY OF FOOD.

England has no Fear of the Submarine Invasion and has Sufficient Food on Hand to last, Declares Sydney Burchell, Author.

[LOCAL CORRESPONDENCE.]

REDLANDS, Feb. 10.—Sydney Burchell, one of the most popular of the authors of England, who has a winter home here, arrived today from London, after spending several months there. He was accompanied by his wife and daughter. Mr. Burchell left England before the United States break with Germany, but says that the people of his country have been hoping that the United States would protest against the ruthless submarine warfare.

"There is an ample supply of food in England just now," said Mr. Burchell, "though for a time there was not. Food is selling in London today cheaper than it is here. A two-pound loaf of bread is only 11 cents. Even if Germany seriously handicaps England's commerce, there is enough food to last for some time to come. It may be that all vessels will be convoyed hereafter."

Mr. and Mrs. Burchell came over on the Noordam and the Austrian Ambassador and his wife were on the ship. The voyage was uneventful. Mr. Burchell says that London is much the same as it was before the war and that people go about their business and that the shops and theaters are always crowded.

He says that the people are united in their determination to bring the war to a successful termination. The German peace proposals were not taken seriously in England. Mr. Burchell believes that the effect of the war on the people of England will be to strengthen the spirit of democracy against autocracy. He says that the English literature in the future will emanate the democratic spirit. Mr. and Mrs. Burchell plan to remain here indefinitely.

ROB JEWELRY STORE.

[LOCAL CORRESPONDENCE.]

PORTERVILLE, Feb. 11.—Local officers and attaches of the Sheriff's office are searching for two men who entered the jewelry store of J. W. Moomaw, Main street near Cleveland last night and escaped after rifling the show cases of jewelry and silverware to the value of $1000

Schools and Colleges

YMCA

ACCOUNTANCY INSTITUTE
New semester in the Face to Face course in Accountancy, Auditing, Law and Business Administration, will start on February 12th. Registration should now be made.
Special bulletin giving details upon request.

SALESMANSHIP
The famous National Y.M.C.A. course now used throughout the United States and Canada will be taught by a man of high standing. Enrollments may be made any day or evening for class starting February 13.
This is an excellent time to start day or evening Book-keeping, Stenography, Grade, Preparatory, Technical, Automobile and Radio courses. Catalogs free.
Y. M. C. A. Schools, 715 S. Hope St. 10613. Main 8480.

Imperial.

INDORSE BIG BOND ISSUE.

Farmers Unanimous for the Improvements.

Valley Leads All Irrigation Districts in Country.

Prediction Made for Half a Million People.

[LOCAL CORRESPONDENCE.]

IMPERIAL, Feb. 11.—Without a dissenting voice, the largest number of farmers ever gathered in Imperial Valley to discuss the good of the whole section indorsed a resolution favoring the proposed bond issue of $2,500,000 for irrigation improvements Friday at the second annual agricultural assembly, held in the High School here.

Adding his voice to their enthusiastic support of the project, Dr. Elwood T. Mead, prominent western irrigation authority, stated that the indorsement of the bonds to be spent both in California and in Lower California was a most sensible thing to do. Dr. Mead talked upon land credits and the Breed bill providing for land colonization introduced into the State Legislature.

He stated that careful estimates by the State irrigation authorities showed the Imperial Valley to be the most important irrigation project in America, and that property values increased four millions per year here, with 30,000 additional acres being put into cultivation each year.

"This international community will ultimately have a half million people, with property values ten times what they are now," he said; "but before this growth is possible, storage reservoirs must be constructed in the upper reaches of the Colorado River.

"You cannot be indifferent to the plans for the diversion of the waters of the Colorado River above your headgate. This valley contains, above and below the international line, 1,500,000 acres which are susceptible of cultivation. To supply this means an immense amount of water. The natural flow will not water all of these acres. Before water is diverted for the lands north of the Laguna Dam the storage plans must be brought to fruition."

A spirited debate on the question, "Which is Best for Imperial Valley, Live Stock Raising or Cotton Growing?" in the morning, was decided in favor of the live stock end, the judges, R. E. Wills, Dan Leonard and L. J. Thomas, because of the showing made by that side on the subject of better home conditions and a better class of laborers attracted by the live stock growing.

The discussion of the Federal Farm Loan Act, a meeting of the date growers of the valley, and a big barbecue entertained the 2000 visitors, the barbecue being provided by the Ad Club of Imperial.

In the afternoon G. E. Anderson, one of the consulting engineers retained by the irrigation district, explained at length the improvements proposed to be made for which bonds are asked. The last address on the programme was that of Dr. R. H. Forbes, director of the Arizona experiment station, who talked upon "Agriculture in the Southwest."

Los Angeles Harbor.

FISH OFFAL COSTLY.

Health Board Orders Removal of an Offensive Pile at the Grounds of the California Food Products Left There by the Fishermen.

[LOCAL CORRESPONDENCE.]

LOS ANGELES HARBOR, Feb. 11.—Health officers are rigidly enforcing an order given all local fishermen and fish dealers regarding the hauling of fish offal to the grounds of the California Food Products Company, at Zink.

Since the destruction of the $100,000 plant by fire last fall, fishermen have been taking fish offal to the company's grounds and dumping it into one huge pile, composed of thousands of tons of the refuse. The immense pile of the stuff, a block long and nearly as wide, has created such an offensive odor that residents of Terminal Island and Brighton Beach have complained to the health officers.

Officials of the company were told by the health officers that unless the offal was removed within a certain number of days, they would be placed under arrest. The offal is being taken to their Los Angeles plant at the rate of one car load a day and considerable is being loaded on barges and dumped at sea, so that some fifty tons are being disposed of each day.

An official of the company said today that it was costing them in the neighborhood of $15,000 to get rid of the waste, including the loss of the material.

Santa Monica.

ODD MIXUP.

Mexican Finds Himself in Wrong House and Quarrel Ensues—Fractured Skull May Result in Charge of Murder Being Placed.

[LOCAL CORRESPONDENCE.]

SANTA MONICA, Feb. 11.—The fact that G. Ruis of No. 1912 Eighth street, Santa Monica, became mixed in direction and was afterwards found in the wrong home by Manuel Gomes of No. 1809 Third street, is believed by the police to have led to a peculiar mix-up which may cost Ruis his life.

Mr. Gomes came home early this morning. There was only one other person in the house, H. Oliveres. While Oliveres was said to be asleep, Gomes came home and is said to have found Ruiz in his bed. A fight is said to have ensued and Oliveres later found Gomes in the yard holding a short-handled ax and bending over Ruiz. The police were summoned and Ruiz was taken to the Emergency Hospital and later to St. Catherine's Hospital. He is believed to have a fractured skull and has cuts over the face and forehead.

Both Gomes and Oliveras were locked in the Santa Monica jail on charges of attempt to kill.

WILL RAISE RUBBER PLANTS IN IMPERIAL.

[LOCAL CORRESPONDENCE.]

IMPERIAL, Feb. 11.—Another agricultural industry for this region is promised by a company of New York and Arinosa capitalists for the growing of the Guayula rubber plant.

The men are William Baynes, John G. Bowring and Carl Olsen of New York, and Lester Strange and Bert Bruce of Tucson.

They declare that the guayula plantations in Mexico are yielding a high grade of rubber, and that the climate of this valley readily adapts to the growing of the rubber plant.

AN OPERATION AVERTED

Philadelphia, Pa.—"One year ago I was very sick and I suffered with pains in my side and back until I nearly went crazy. I went to different doctors and they all said I had female trouble and would not get any relief until I would be operated on. I had suffered for four years before this time, but I kept getting worse the more medicine I took. Every month since I was a young girl I had suffered with cramps in my sides at periods and was never regular. I saw your advertisement in the newspaper and the picture of a woman who had been saved from an operation and this picture was impressed on my mind. The doctor had given me only two more days to make up my mind so I sent my husband to the drug store at once for a bottle of Lydia E. Pinkham's Vegetable Compound, and believe me, I soon noticed a change and when I had finished the third bottle I was cured and never felt better. I grant you the privilege to publish my letter and am only too glad to let other women know of my cure."—Mrs. THOS. McGONIGAL, 3432 Hartville Street, Phila., Pa.

Before You Buy

Think it over—it is far safer to buy a Tea with the 80 years' reputation of Ridgways India-Ceylon Tea—that gives greater satisfaction—with full weight guaranteed in every tin—Insist on

Ridgways INDIA-CEYLON Tea

Sold in 1-lb.—½-lb.—¼-lb. tins.

M. A. NEWMARK & CO., Wholesale Distributors.

COULTER DRY GOODS CO.

EXCLUSIVE LOS ANGELES AGENTS FOR

John S. Brown's Shamrock Linens | *St. Mary's Woolen Blankets* | *For 27 Years The Home of Perrin Gloves*

SEE DAILY ADVERTISEMENTS FOR OTHER ITEMS OF INTEREST.

215-229 South Broadway. 224-228 South Hill Street

Schools and Colleges

Foremost Since 1884

The Isaacs-Woodbury

Office, Business, and Secretarial Training School

FIFTH FLOOR HAMBURGER BUILDING, BROADWAY AND EIGHTH (F1850, Main 133.) Thorough courses, abundant teaching force, spacious rooms, well lighted, well ventilated, and 100 feet above street noise. FEBRUARY ENROLLMENT now active. Come and join our enthusiastic workers. (Day and Evening Sessions.)

Commercial Spanish Free to Regular Students

an "At Home" Will be given at the College on Friday evening, Feb. 16, from 8 to 11:30, to which all PRESENT STUDENTS, PAST STUDENTS, PROSPECTIVE STUDENTS, together with their parents and friends, are cordially invited. Enjoyable program—music, readings, talks, moving pictures (in the Arrow Theater) and dancing. COME! EDWARD KING ISAACS, President.

HOLLMAN Business Colleges
1017 South Figueroa Street
Send for Catalog. Broadway 3500; 56021.

DRAMA, FANCY AND CLASSICAL DANCING
Regular Day Class in Drama meets every day.
Children's class meets every Wednesday afternoon and Saturday morning.
Little Theater Bldg. Send for Catalog Phone furnished by
1254 South Figueroa St. The Egan School Southern California
Home Phone 60771 Music Company

Telephone "Want Ads."
For insertion in the Sunday Times should be ordered before the rush of business Saturday night.

ANGELES VISTA SCHOOL, 1844 St. Andrews Place
Day and Home School for Girls of all ages. Primary, intermediate, high school departments. Second Semester begins February 12th. MISS ORIL WING, Principal. Phone 72844.

Classified Liners.

AGATE TYPE ONLY.

Accepted subject to the following rates and rules:

Rates: The rate for inserting Want Ads in the Daily Times is 1c per word each insertion; in the Sunday issue, 1½c per word each insertion; and to each non-consecutive insertion, 25c; except under the following classifications, the rate for which is 2c per word daily, 2½c per word Sunday, minimum charge, applicable to a single insertion, and to each non-consecutive insertion, 50c daily, 50c Sunday: "Society Meetings," "Personals," "Special Notices," "Church Notices," "Miscellaneous," "Stocks and Bonds," "Money to Loan," "Salary and Chattels," "Physicians," "Medical," "Detectives," "Sanitoriums," and "Baths and Massage."

An extra charge of 25 per cent. is made for the use of capital letters.

Minimum space for classified advertisements ordered for more than one insertion, 14 words.

White spaces and dashes are charged for on the basis of seven words to a line.

Ads not sold are counted strictly by the word.

For paragraphed or lined-up matter set in caps, estimate five (5) average words to a line. Not set in caps, estimate five (5) average words to the first line, and eight (8) average words to each line following. In this kind of advertising the actual number of words set solid is counted, and eight (8) words added for each unfilled line.

The Times reserves the right to classify all advertisements under appropriate headings.

The Times cannot guarantee accuracy or assume responsibility for errors of any kind occuring in telephoned advertisements.

The Times will not be responsible for more than one incorrect insertion of any advertisement entered for more than one time.

Errors not the fault of the advertiser, which clearly lessen the value of an advertisement, will be rectified only by republication, without extra charge, on presentation of receipt within five days after insertion. No allowance will be made where the error does not materially affect the sense or purpose of the advertisement.

No adjustment will be made for advertising items not effected by an error or errors which may occur in other items in the same advertisement.

Advertisers should retain receipts given by The Times for payment of "liners," as no mistake can be rectified without them.

The Times will not accept phone or verbal orders to discontinue or change "till forbid" advertisements.

Telephone orders to discontinue advertising in The Times are numbered in the order of their receipts, and in each instance the number of the order is given to the advertiser, who should make a record thereof. In case of dispute no charge for advertising will be refunded unless the "stop order" number is produced to The Times by the advertiser.

The Sunday circulation of The Times exceeds 100,000 copies, and more "liners" are regularly printed in its columns than in the five other Los Angeles newspapers combined.

Telephone your want advertisements, ring up "The Times," Main 8200; Home 10991, any time of day or night, and secure prompt and careful attention.

The Times does not knowingly accept objectionable advertisements of any kind or character—for instance, "Models," "Massage," "Manicuring," etc.—and it uses every reasonable precaution to keep its advertising columns clean and wholesome. This is a guaranty of protection to its readers, as well as to its legitimate advertising patrons.

INSTANT SERVICE FOR TIMES PATRONS.

Readers and patrons of Times who may desire to reply to classified advertisements, printed in The Times, send communications to this newspaper and have "liners" and other letters held in special, bronze letter boxes have been placed in various downtown buildings for the purpose indicated.

Collections will be made from these boxes every hour.

Each piece of advertising copy must contain the name and address of the advertiser, number of insertions and heading under which it is to appear, and the amount of money enclosed.

The boxes are located as follows:

BRYSON BLOCK, 143 S. SPRING ST.
(Lobby near elevator.)
BROADWAY CENTRAL, 424 S. BROADWAY.
(Lobby near elevator.)
BUMILLER BLDG., 600 S. BROADWAY.
(Lobby near elevator.)
COLUMBIA TRUST BLDG., 313 W. THIRD ST.
(Lobby near elevator.)
DELTA BLDG., 420 S. SPRING ST.
(Lobby near elevator.)
GARLAND BLDG., 740 S. BROADWAY.
(Lobby near elevator.)
GERMAIN BLDG., 253 S. SPRING ST.
(Lobby near elevator.)
GRANT BLDG., 353 S. BROADWAY.
(Front of elevator.)
HIGGINS BLDG., SECOND AND MAIN STS.
(Lobby near elevator.)
H. W. HELLMAN BLDG., FOURTH AND SPRING STS.
(Near elevator, Fourth-street lobby.)
HIBERNIAN BLDG., FOURTH AND SPRING STS.
(Lobby near elevator.)
I. W. HELLMAN BLDG., 411 S. MAIN ST.
(Next to U. S. mail box.)
I. A. INVESTMENT BLDG., 738 S. BROADWAY.
(Lobby near elevator.)
LANKERSHIM BLDG., 136 W. THIRD ST.
(Lobby near elevator.)
LAUGHLIN BLDG., 315 S. BROADWAY.
(Next to U. S. mail box.)
MARSH-STRONG BLDG., 5TH, SPRING & MAIN.
(On elevator shaft No. 4.)
MASON BLDG., FOURTH AND BROADWAY.
(In lobby.)
MERCHANTS TRUST BLDG., 207 S. BROADWAY.
(Beneath U. S. mail box.)
O. T. JOHNSON BLDG., FOURTH & BROADWAY.
(Lobby near elevator.)
PACIFIC ELECTRIC BLDG., 602-610 S. MAIN ST.
(Lobby near elevator.)
C. WESLEY ROBERTS BLDG., THIRD & MAIN.
(Lobby near elevator.)
SAN FERNANDO BLDG., 406 S. MAIN.
(Lobby near elevator.)

The locations of additional boxes will be published as they are installed.

Main Office, First and Broadway.
Sporting Office, 210 S. Spring st.
Hill St. Branch, 722-726 S. Hill st.

TODAY'S VARIED OFFERINGS—Covering a Wide Range.

TURKISH Baths for Women—
The handsome Turkish Baths for Women opened by Mme. Lombardo on East Fourth street, Los Angeles, really fill a long-felt want. There is nothing quite like it in the United States. Only select patronage is invited. Open day & night. Only second door east of So. Cal. Edison Co., 120 East Fourth street, Los Angeles, Cal.

ONE Week Free Trial.
Quick relief for Kidney, Bladder, Prostate Trouble. 404 San Fernando Bldg., 4th, Main.

SPECIAL NOTICES—

SCENARIOS WANTED—WRITERS, AMATEUR OR professional, having stories of merit which they wish to get before Motion Picture Producers, can find our facilities to their advantage. Full particulars on application. SUNSET SCENARIO BUREAU, 708 Delta Bldg., 420 S. Spring st.

CLASSIFIED ADVERTISEMENTS—
for the real estate section of Sunday's Times will be accepted under the heading of "To Let or to Classify," if not received before 5 p.m. Saturday.

MAGNETIC AND ELECTRIC TREATMENTS given, 9 a.m. to 4 p.m., ROOM 14, second floor, 521 W. Ninth.

BETTER EARLY THAN LATE—
Telephone your business ads. to The Times Friday or early Saturday.

ORIENTAL BATH PARLORS, ELECTRIC CABINET, swedish vapor, swedish massage. 22 ELM AVE., Long Beach, Cal. Sunset 5005.

LOS ANGELES INSTITUTE OF NATURAL THERAPEUTICS, 317 West Third St. Phone A2450.

FOR QUICK ACTION DROP ANSWERS TO Times "Liners" in Times letter boxes in downtown office buildings. The locations of the boxes are printed in the first column of The Times "Liner" Section.

PERSONAL—Business.

PERSONAL—
PROF. MURDOCK,
The Master Mind of PSYCHICS.
Prof. Murdock's advice is sought by bankers, brokers, business men and those seeking safe and sure investments. He has brought success and wealth to untold numbers. From every walk in life they come to consult this noted man, and all married and bear witness to his wonderful PSYCHIC POWER. His readings are only 50 cents and one dollar and he can be consulted daily at his residence, 87TH AVE. AND 54TH ST. Hours 10 a.m. to 6 p.m. Take Grand avenue car; married Mmes. Drive.
Telephone Home 72825; Vermont 702.

PERSONAL—PROF. P. H. KEAN,
PSYCHIC
Occultist.
Offers his services to all those whose journey through life is a pathway of thorns. He gives facts and not theories. Corrects errors and gives advice on all important affairs of life. Hours 10 a.m. to 9 p.m. Take Grand ave. car to 34th st. Fee 50c. 3458 GRAND AVE. Home 20241, South 4962.

PERSONAL—JOHN SLATER, CIRCLE TONIGHT. A short, private reading. 10 till 2. 1120½ S. SPRING ST., room 16.

UNDERTAKERS
And Funeral Directors.

PIERCE BROS. & CO.,
FUNERAL DIRECTORS,
EXCLUSIVE AMBULANCE SERVICE.
MAIN 4780. 810 S. FLOWER. 60404.

MONETA AVE. UNDERTAKING CO., UFFER & RUFFA, FUNERAL DIRECTORS, EMBALMERS. 29405. 4264 MONETA AVE., SOUTH 1012.

HESSE BROS.,
UNDERTAKERS.
82607. 956 S. FIGUEROA. MAIN 9276.

CONNELL COMPANY, UNDERTAKERS,
1061 SOUTH GRAND AVE.
F4455. MAIN 8403.

ARTHUR R. CRANE,
Carnegie 1062. Avenue 20 and Pasadena ave. 20106.

CATES & CRANE,
HOLLY, 244. 1734 HIGHLAND AVE. 57203.

BRAMBLE & MOSER—
Main 526; F5626. Inquiries solicited.

W. A. BROWN,
20505. 1236 S. FLOWER. MAIN 2022.

BUSINESS ANNOUNCEMENTS—

MUSIC PUBLISHED—WE COMPOSE, ARRANGE, revise and popularize music; oriental and band arrangements given special attention.

We take dictation songs rehearsed. Direct eastern representation for all publications. This business is a permanent one, established 1904, based on strict business principles. All manuscripts examined and free criticisms. By our connection both eastern and western markets are thoroughly covered. Our highest recommendation is the established satisfaction of our many patrons. Call or address
EDW. A. BALLENGER MUSIC PUB. CO.,
724 S. Broadway, Suite 314.

NOTICE—
CLASSIFIED REAL ESTATE ADVERTISEMENTS in the Sunday Times must be received before 5 p.m. Saturday, or they cannot be inserted until the following Sunday.

LAST MINUTE SERVICE—
Is not always satisfactory. Telephone your business ads. to The Times Friday or early Saturday.

WHEN YOUR ROOF LEAKS, DON'T FOOL WITH amateurs, send an expert. PACIFIC COAST EVERLASTING ROOFING CO., 523 Franklin st.

MOVING PICTURES MADE TO ORDER FOR ADVERTISING, COMMERCIAL AND CITIZEN PURPOSES. GORHAM STUDIOS, WILSHIRE 1900.

Dr. — SUITS STONGED AND PRESSED — 25c. 1007½ S. MAIN. Phone 10071. Will call for and deliver. 307 WEST SEVENTH ST.

CALIFORNIA CHIMPOL CLEANING CO., 624 S. Grand avenue. 24 hrs. CHIMPOL; Wilshire 1812. We dump and vacuum.

FERTILIZER FOR LAWNS AND FLOWERS. Phone Gard. SCHOENICK, 121 E. Main. 61282. Boyle 1688.

WATCHES CLEANED, 50c. MAIN SPRINGS 50c. Guaranteed one year. UNIQUE JEWELRY SHOP, 311½ S. Hill st.

BUSINESS LETTERS TYPEWRITTEN, 10 CENTS page, public stenographer, 716 PEOPLES BLDG., Third and Hill.

SCENARIOS, STORIES TYPED AND REVISED by expert. Prices reasonable. MISS C. E. MACNAGHTEN, 910 Title Guarantee Bldg. Pico.

CHIMNEY SWEEPING, $1; FURNACE CLEANING, $1; repair furnaces, stoves. CAMPBELL, the furnace man. BROADWAY 4404.

CIGARS — 50 CENTS. DOZEN, 10 CENTS. Panels. GILS, 320 S. Main. Lobby Knickerbocker Bldg.

SCENARIOS DEVELOPED, NEW, PREPARED, revised. Short story and poem and personal scenario writing taught. DALEY, 717 Majestic Bldg.

GRANT BLDG., 353 S. BROADWAY.
(Front of elevator.)

HIGGINS BLDG., SECOND AND MAIN STS.
(Lobby near elevator.)

H. W. HELLMAN BLDG., FOURTH AND SPRING STS.
(Near elevator, Fourth-street lobby.)

HIBERNIAN BLDG., FOURTH AND SPRING STS.
(Lobby near elevator.)

I. W. HELLMAN BLDG., 411 S. MAIN ST.
(Next to U. S. mail box.)

I. A. INVESTMENT BLDG., 738 S. BROADWAY.
(Lobby near elevator.)

LANKERSHIM BLDG., 136 W. THIRD ST.
(Lobby near elevator.)

LAUGHLIN BLDG., 315 S. BROADWAY.
(Next to U. S. mail box.)

MARSH-STRONG BLDG., 5TH, SPRING & MAIN.
(On elevator shaft No. 4.)

MASON BLDG., FOURTH AND BROADWAY.
(In lobby.)

MERCHANTS TRUST BLDG., 207 S. BROADWAY.
(Beneath U. S. mail box.)

O. T. JOHNSON BLDG., FOURTH & BROADWAY.
(Lobby near elevator.)

PACIFIC ELECTRIC BLDG., 602-610 S. MAIN ST.
(Lobby near elevator.)

C. WESLEY ROBERTS BLDG., THIRD & MAIN.
(Lobby near elevator.)

SAN FERNANDO BLDG., 406 S. MAIN.
(Lobby near elevator.)

PERSONAL—Business.

PERSONAL—PERSONAL—
MRS. MASON,
the noted palmist of London, Eng., may be consulted at 322 S. SPRING ST., by those desiring careful, conscientious and reliable hints and truths from one of the foremost palmists of the day. HIGH-CLASS PATRONAGE SOLICITED.

PERSONAL—
REV. BROWN.
Come to this wonderful psychic. See him first and make no mistake. 1812 OAK, corner West Washington, first house north.
FEE 50c.

PERSONAL—PROF. ALTHOUSE, NOTED ASTROLOGIST and palmist; 22 years in Los Angeles; largest practice; highest grade of work. High-class patronage solicited. 621 S. BROADWAY.

PERSONAL—WANTED THE ADDRESS OF CARL W. Lewis. Have matter of inheritance to take up. Address F, box 112, TIMES OFFICE.

PERSONAL — ELECTRO RHEUMATIC CABINET demonstrated at 311 S. SEVENTH ST. Mrs. Davies, demonstrator.

PERSONAL—MME. HELIOS, TEACHER OF OCCULT science. Palmistry taught. 403 BIXEL ST.

PERSONAL—MME. JOSEPH OF CHICAGO, PALMIST and psychic; readings, 50c. 622 S. HOPE ST. Take Griffith ave. car.

PERSONAL — FEMALE DISEASES AND ALL troubles. 320 WILCOX BUILDING, 108 W. Third st.

PERSONAL—HELP US SERVE YOU
by telephoning your Sundays ads. to The Times Friday or early Saturday.

PERSONAL — WOMEN'S DISEASES, ALL TROUBles. Physician, 312 W. THIRD, between Broadway and Hill, suite 206.

PERSONAL — MME. ORA, PALMIST, PSYCHIC. Best 50c reading in city. 703½ S. SPRING.

PERSONAL—
For quick action drop answers to Times "Liners" in Times letter boxes in downtown office buildings. The locations of the boxes are printed in the first column of The Times "Liner" Section.

WANTED—Help, Male.

NOTE—Applicants for positions are advised not to send original recommendations in answering ads. Send duplicates only.

Space is not given under this heading to advertisements soliciting business patronage.

WANTED—

REAL ESTATE SALESMAN FOR ONE OF THE BEST AND CHEAPEST CLOSE-IN QUARTER AND HALF ACRE TRACTS IN SOUTHWEST; EXCELLENT FREE EXCURSION WEEKLY. LIBERAL COMMISSION. YOU ARE DOING BUSINESS DIRECT WITH THE OWNERS.
SEE MR. COOPER, WITH
COOPER, CULLEN & CO.,
421 MARSH-STRONG BLDG.
BIXBY AND SPRING STS.

WANTED—
VOCATIONAL EMPLOYMENT DEPT., Y. M. C. A.
You know how to do something but don't know how to get something to do. We can help you. Free use of rooms and gym. Dr. Dunlap the past seven years have added to placing over 17,000 men and boys. This service a privilege to members. Join the Y. M. C. A. If you want a permanent, active, interesting, new STANLEY BAKER, secretary, 110 E. Second st.

WANTED—SPECIAL FOR MONDAY, CALL Y. M. C. A.
8 ½-chine miners, Cal. $3.75 day
Boy's Blacksmith, near City. $3.50 day
2 finish carpenters, country job. $4.00 day
2 carpenters, heavy framing. $4.50 day
Cook, 10-12 men $ Dishwasher, $60 mo., fd. and room
Bench Hands for L.M.Co. $3 day
We Lead—Others Follow.
J. MURRAY BAKER, Mgr.
110 E. Second st.

WANTED—BARITONE SINGER, WITH STRONG voice to assist in life and put over songs that are real music. Call or address P. 1450, TIMES OFFICE, SPRING ST. BRANCH.

WANTED—DRIVER FOR LIGHT DELIVERY truck. Must be a handy mechanic, have experience, reference and wages desired. Address S, box 252, TIMES OFFICE, SPRING ST. BRANCH.

WANTED—
Fine close chauffeur, and to act as little valet or to train. See CHESEBRO, 927 S. HILL st.

WANTED — EXPERIENCED HOUSE-TO-HOUSE canvasser, 25 per cent on sales. 100 per cent profit. FULLER BRUSH CO., 836 S. Hope st. 10836.

WANTED—MAN EXPERIENCED IN C. WIRE drawing; city work. Address D, box 100, TIMES OFFICE.

WANTED—LEARN ACTUAL AUTO REPAIRING. Y.M.C.A. AUTO SCHOOL. Phone 10822. (See ins. adv.)

WANTED—AN EXPERIENCED COLORED MINER and dishwasher and to do porter work. 1051 E. MAIN.

WANTED—BOY FOR DRUG STORE, WITH REFerences required; permanent position for the right boy. Apply 100 S. GRAND.

WANTED—BOY WITH BICYCLE, $40 TO START. Call 9 to 10 a.m. Boy, with parents. Apply 300 MERIDAN TILE PLACE.

WANTED—3 FIRST-CLASS AUTOMOBILE BODY and fender men. 1207 IRON WORKS, 11th and S. San Pedro, Cal.

WANTED — FIRST-CLASS BOOKMAKER; BOOKS must be kept by double entry system. Address, with full particulars, P. O. box 1, Station A, City.

WANTED—BOY WITH WHEEL FOR MEAT MARket. Apply 2004 SOUTH FIGUEROA ST.

WANTED—BOY 16 YEARS OLD WITH A WHEEL to work in wholesale house. E. F. WALLACE CO., 424 E. Sixth.

WANTED—THOROUGHLY EXPERIENCED YOUNG man to assist in our APPOINT ELECTRIC HEATING CO., Ontario, Cal.

WANTED—YOUNG STENOGRAPHER; GIVE REFerences, experience and wages expected in first letter. Address G, box 218, TIMES OFFICE.

WANTED—AN EXPERIENCED COLD MEAT MAN. JAHNKE'S TAVERN, 834 S. Spring st.

WANTED—BOY WITH WHEEL. APPLY AFTER noons. 1001 E. MAIN.

WANTED—
Male, Male and Female
(Employment Required.)

WANTED—AN EXTRA MUSICIAN TO TAKE an interest in a very important musical institution who will be accepted to make the acquaintance of the right party. Address, for name, Apply J. POLO, 328 East Harvard st., or call 48615 between 6 and 8 p.m. and following days.

WANTED—MEN FOR NEW FACTORY, $2.50 TO $5 per day. Permanent position to right man. Must have $10 per month to invest. Apply first floor in the CAS MAN ist front of 745 S. Hill st., 9:30 a.m. to 6 p.m. only.

WANTED—LOCATION, MAKE $30 PER DAY and up. Wonderful opportunity for live man. Write for particulars today. HOLLINGSWORTH, Box 1, Los Angeles.

WANTED—STRICTLY FIRST-CLASS MAN WITH good executive ability and $10,000 for personal position. Address W. R. E., 808 Byrne Bldg.

WANTED—
Male, Female.

Space is not given under this heading to advertisements soliciting business patronage.

WANTED—IF YOU DESIRE A GOOD POSITION that will pay for your training in shorthand and typewriting and also give you good office experience, call at once at 450 PARKER-BOCKER BLDG.

WANTED—LADIES, 18 TO 50, FOR LIGHT office positions; experience not necessary; complete business education including trade journals furnished for services. MACKAY BUSINESS COLLEGE.

WANTED—WOMEN UNDER 40 TO WORK mornings and evenings. We offer board, room and salary. We want a man with a class record, under-educated and a born life hustler. To such a man we have an opening worth while. Give full information in first letter. All letters treated confidential. Address F, box 119, TIMES OFFICE.

WANTED—FARM HAND, SINGLE AND MIDDLEaged, who can milk cow, take care of horses, raise vegetables and who understands gardening; sober man with no tobacco habit preferred; workers who can send in first letter evidence and reference of former employer must apply only; wages $25 monthly, board and lodging; only those in want of a permanent place and steady worker address "FARMER," P. O. box 534, San Diego, Cal. State nationality and age.

WANTED—REAL ESTATE SALESMAN TO TAKE CHARGE OF DEPARTMENT; MUST BE A RESOURCEFUL, HAVE EFFECTIVE ANSWER AND HIS OWN AUTOMOBILE FOR WHICH WE MAKE MONTHLY ALLOWANCE. MAN WHO CAN DO BETTER THAN AVERAGE SALESMAN AND EXPECT TO BE PERMANENTLY ROBERT MARSH & CO., 440 PAC. MUT. LIFE BLDG., 6TH AND FORT STS., OPP. POST OFFICE.

WANTED—FIRST-CLASS STENOGRAPHER, 22 TO 30 years old, really good opening to right party. About $90 to start; opportunity practically unlimited for advancement; must be willing to work; give full particulars first letter. GOOD BOOK-KEEPER AND TYPIST FOR co-operative meeting. 315-316, Very desirable positions. F. J. GRAVES, 315 S. HILL ST. SOMETHING HUMAN FOR THE OFFICE. Investment Bldg.

WANTED—HAVE NEW COMBINATION INSURance and newspaper subscription proposition. Want a man capable of interesting all classes, who can work for schools, churches, Accident insurance or well-recommended subscription man preferred. Excellent opportunity for hustler; pay weekly. R. F. PALMER, Third floor New York Bldg., before 9:30 a.m. or after 4 p.m. daily.

WANTED—COMMERCIAL ARTIST BY WELL ESTABLISHED photo-engraving firm. Must have ability, pen and ink, photo-retouching, designing, etc. We can offer fine office space and guarantee $200 per week, or will pay salary. Good opportunity for right man. STOCKTON PHOTO-ENGRAVING Co., P. O. Box 19, Stockton, Cal.

WANTED—
High school boy to work after school hours and on Saturdays. Prefer boy that wishes to learn advertising. Chance to take up evening lines while attending school. Apply MR. TAYLOR, 2nd floor, Times building. Any evening after 7 p.m.

WANTED—MEN, WE TEACH YOU TO DRIVE automobiles and care for them, complete in 30 day course, including overhauling, ignition work etc., only $10, or driving lessons free. We assist our graduates to positions. Night classes now forming. LOS ANGELES AUTOMOBILE SCHOOL, 929 S. Main. (See instruction ad.)

WANTED—EXPERIENCED FURNITURE RUBBERS, to sell high-class trade. Inside and outside work. Drawing account and commission; good opportunity for good man. Address G17, Times office, references. Address DO, box 607, TIMES BRANCH.

WANTED—FOR COMMISSARY POSITIONS ON railroad, young, single men who speak Spanish. Good chance for advancement to those seeking permanent employment. Answer only by handwriting. Address XX, box 1700, TIMES OFFICE.

WANTED—GOOD LIVE HUSTLERS, WHO OWN their own car, to sell an automobile accessory; $15 to $25 per day can be made. Call 9 to 10 a.m. only or address 749 S. OLIVE ST. Ask for Mr. Waterman.

WANTED — STENOGRAPHERS $60 TO $100. Civil Service examination March 3. THE BYRD 3-hour speed drills and reviews at MODERN BUSINESS COLLEGE, Public Library Bldg., Fifth and Broadway. F7288. See instruction ad.

WANTED—A YOUNG MAN WITH SALESMANSHIP ability to enter the automobile business, small salary to start with a big future. Open Sunday until 1 p.m. The OHIO W. SMITH CO., INC., 926 S. Hill.

WANTED — SEVERAL THOROUGHLY EXPERIenced miners, preferably men familiar with operating Leyner machines, and building heavy ground in stopes (concrete); also ball paintings up to previous experience in first letter. Address YC, box 14, TIMES OFFICE.

WANTED—SALESMEN WHO OWN THEIR OWN cars to handle automobile accessories as side line; this is a good proposition for any wide-awake man. Call MR. WATERMAN, 749 S. Olive st.

WANTED—YOUNG MEN FOR DAY OR EVENING courses in stenography, book-keeping, etc.; good positions certain for competent men. L. M. GATES SCHOOLS, 712 S. Hope st. Phone: Home 10882, Main 8696. (See inst. adv.)

WANTED—FIRST-CLASS MEN'S COAT MAKER. Good wages and steady work for right man. Italian, Greek or Irish preferred. 2062 W. PICO, near Oxford ave.

WANTED—CORPORATION BOOK-KEEPER, CLUB and hotel stenographer, good typewriting operator, $60-$70, board and room. PACIFIC SERVICE CO., 231 Mason Bldg.

WANTED—HELP; FIRST-CLASS MODEL AND instrument maker. State experience and references. HOTPOINT ELECTRIC HEATING CO., Ontario, Cal.

WAN

Classified Liners.

WANTED—
Help, Female.

NOTICE.

Space is not given under this heading to advertisements soliciting business patronage.

The Times Liners cover every reasonable proposition in which fair, honest, advertised employment is to be obtained. To this end, advertising patrons, as well as those who answer Liner advertisements, are requested to report the receipt of improper communications to the Times Legal Department.

WANTED—A LOCAL MANUFACTURER REQUIRES the services of a experienced forelady to take full charge of our ready-to-wear ladies' hat department. Only one of good experience need apply. Address B, box 239, TIMES SPRING ST. BRANCH.

WANTED — STENOGRAPHER, $50 TO $100. Civil Service examination March 17. THE BEST 2-hour speed drills and reviews at MODERN BUSINESS COLLEGE, Public Library Bldg., Fifth and Broadway. F1269. See Instruction advt.

WANTED—GIRL TO ASSIST WITH GENERAL housework. Call at 634 W. 18TH ST.

WANTED—WAITRESS, 970 S. SAN PEDRO ST.

WANTED—
Help, Male and Female.

Space is not given under this heading to advertisements soliciting business patronage.

WANTED—BOOK AND STATIONERY SALES clerk; department; state experience, to take full charge; wages out of reason. Address A, box 1, PACIFIC SERVICE CO., 521 Mason Bldg.

WANTED—
Help, Male and Female. (To Learn Trades.)

WANTED—LEARN BEAUTY CULTURE, HAIR manufacturing. LEADER COLLEGE OF HAIRDRESSING, 253 Mercantile Place, Mrs. Harris, manager.

WANTED—
Help, Male and Female. (Educational Courses.)

WANTED—DAY AND EVENING 3-HOUR SPEED drills. THE BEST IN TOWN. MODERN BUSINESS COLLEGE, Fifth and Broadway, Public Library Building. F1269.

WANTED—RAGTIME PIANO PLAYING TAUGHT in 20 lessons; write for booklet. CHRISTENSEN SCHOOL OF POPULAR MUSIC, 23 Walker Theater Bldg. Main 8176; F8766.

WANTED — INSTRUCTION COURSES; LADIES learn hairdressing, manicuring, hair manufacturing. MAC DONALD'S, 204 Mercantile Place.

WANTED—EXPERT AUTOMOBILE INSTRUCTOR. Low rates. NATIONAL SCHOOL OF ENGINEERING, 307 S. Figueroa. Catalogue free.

WANTED—AUTOMOBILE BUSINESS; best school in Los Angeles. LOS ANGELES AUTOMOBILE SCHOOL, 923 S. Main.

WANTED—PEOPLE FOR PRACTICAL TRAINING in motion picture acting. Apply CENTRAL PLAY STUDIO, 5524 Virginia ave. Phone 59102.

WANTED—YOUNG MEN PREPARE FOR RAILway mail clerk. Mike WILSON, 601 Wesley Block.

WANTED—SCHOOL OF DRESSMAKING IN sixteen lessons given from 1 to 4 at 1558 WEST PICO ST. F7573.

WANTED—$25 V.M.C.A. AUTO SCHOOL. Get started right. 121 S. HOPE.

WANTED—SALESMEN.
Agents and Solicitors.

WANTED — SALESMAN WITH AUTO, SEE THE manager; $100 per month and commission; thousands of satisfied auto drivers; absolutely guaranteed; price $85; big profit. H. TERRELL, 817 Cahuenga ave. Main 7.

WANTED—AGENTS TO SELL AUTOMATIC ELECtric time control clock, turns electric light on and off automatically; for stores, offices, residences, apartment houses, banks; electric signs, factories, etc. PACIFIC COAST ELECTRIC TIME CONTROL CO., 1015 Crocker Bldg. Main 8294.

WANTED—SALESMAN, MUST BE FIRST CLASS seller, acquainted with trade Los Angeles, vicinity; State qualifications, salary expected. Address G, box 158, TIMES OFFICE.

WANTED—
Situations, Male.

Space is not given under this heading to advertisements soliciting business patronage.

WANTED—POSITION WITH RELIABLE REALTY firm; energy and ability will be key-notes; hustler; want small drawing account until ability is known myself; prefer cheap acreage proposition; references; will go anywhere; will stand shade on anything of real merit; will go anywhere, choose Main 3727. Home A3118. Address B, box 1, TIMES SPRING ST. BRANCH.

WANTED—JAPANESE CHAUFFEUR, GOOD MEchanic as well, has city references, driving high-grade cars of foreign or domestic make. JOHN, F1976.

WANTED—

Chauffeur wants position, well experienced, mechanical knowledge, best city reference. Phone HOMER TOSHIDA.

WANTED — BY THOROUGHLY EXPERIENCED man, position as foreman or manager on alfalfa, stock, dairy or general farming proposition; prefer salary and percentage; best of references; expect same from you; state return. Address D. G. WALLES, Rosamond, Cal.

WANTED — SALESMAN WITH WIDE EXPERience, of the kind wishing to connect with some first-class wholesale or manufacturing firm to represent them in that capacity. References and small furnished if necessary. T. A. ROOT, 828, BIDLA, Hope and Sixth sts.

WANTED—POSITION AS RANCH MANAGER; familiar with all details of grain, alfalfa, stock, dairy, poultry and bees; 15 years' practical experience; excellent references. Address, box 122, TIMES OFFICE.

WANTED — FINNISH FELLOW, EXPERIENCED in orchard, vineyard and barley; wishes work for private or public place. Address H, box 290, TIMES OFFICE.

WANTED—CHAUFFEUR, 28, RELIABLE, INDUStrious, careful driver, 3 years' experience, wishes position; local references; not afraid of work. Phone 52127.

WANTED—POSITION BY FIRST-CLASS COLORED chauffeur and mechanic; willing to do other work; strictly temperate; wishes work for private or public place. Address H, box 290, TIMES OFFICE.

WANTED — MIDDLE-AGED MAN WANTS ANY kind of job or carpenter work; good reference. Phone 51767.

WANTED—RELIABLE JAPANESE AS BUTLER IN small family or entire charge in bachelor's place; highly recommended. 445 S. OLIVE ST., G. Kubo.

WANTED—BOY OF 18 WANTS POSITION TO learn electrical trade; wages no object. 20611, WILSHIRE 2347.

WANTED—JAPANESE SCHOOL BOY WANTS A place in family. Write M. KURAMOTO, P.O. Box 86, E. San Pedro.

WANTED—A NEAT YOUNG COLORED MAN wishes position as janitor or work in garage. Phone 54852.

WANTED — JAPANESE, FIRST-CLASS COOK, wants situation; experienced; highly recommended. 625 S. OLIVE. 64259—Main 9048.

WANTED—
Situations, Male.

Space is not given under this heading to advertisements soliciting business patronage.

WANTED—CHAUFFEUR-MECHANIC, JAPANESE, skillful driver, 7 years' experience, most expert, Pierce, Locomobile, Packard, Cadillac, wishes permanent position; willing, reliable; first-class references, F5826. 625 SOUTH OLIVE.

WANTED — POSITION BY FIRST CLASS CAMP cook, white; best of references. Address JOSEPH JACOB, Box V, Watts, Cal.

WANTED — POSITION BY JAPANESE BOY AT general housework. HAMA, P.O. Box 95, Hollywood.

WANTED—POSITION BY CHINESE BOY, FAMily cook. 629 S. FAIR OAKS AVE., Pasadena, Cal.

WANTED—AD WRITER, EXTENSIVE PRACtical experience in all retail lines; reasonable fees. Address P, box 150, TIMES OFFICE.

WANTED — YOUNG MAN WANTS POSITION driving private car; address 826 EAST 7TH STREET.

WANTED—CEMENT AND BRICK WORK, DAY or contract. Phone BROADWAY 4521. Hauser.

WANTED—JAPANESE WOULD LIKE GARDEN work; good reference. Address F, box 311, TIMES OFFICE.

WANTED—FOR SELF AND ROADSTER, 35-PER day. Go anywhere, do anything. SOUTH 282.

WANTED—
Help, Male and Female.

Space is not given under this heading to advertisements soliciting business patronage.

WANTED—BOOK AND STATIONERY SALES clerk; department; state experience, to take full charge; wages out of reason. PACIFIC SERVICE CO., 521 Mason Bldg.

WANTED—
Help, Male and Female. (To Learn Trades.)

WANTED—LEARN BEAUTY CULTURE, HAIR manufacturing. LEADER COLLEGE OF HAIRDRESSING, 253 Mercantile Place, Mrs. Harris, manager.

WANTED—
Help, Male and Female. (Educational Courses.)

WANTED—DAY AND EVENING 3-HOUR SPEED drills. THE BEST IN TOWN. MODERN BUSINESS COLLEGE, Fifth and Broadway, Public Library Building. F1269.

WANTED—RAGTIME PIANO PLAYING TAUGHT in 20 lessons; write for booklet. CHRISTENSEN SCHOOL OF POPULAR MUSIC, 23 Walker Theater Bldg. Main 8176; F8766.

WANTED — INSTRUCTION COURSES; LADIES learn hairdressing, manicuring, hair manufacturing. MAC DONALD'S, 204 Mercantile Place.

WANTED—EXPERT AUTOMOBILE INSTRUCTOR. Low rates. NATIONAL SCHOOL OF ENGINEERING, 307 S. Figueroa. Catalogue free.

WANTED—AUTOMOBILE BUSINESS; best school in Los Angeles. LOS ANGELES AUTOMOBILE SCHOOL, 923 S. Main.

WANTED—PEOPLE FOR PRACTICAL TRAINING in motion picture acting. Apply CENTRAL PLAY STUDIO, 5524 Virginia ave. Phone 59102.

WANTED—YOUNG MEN PREPARE FOR RAILway mail clerk. Mike WILSON, 601 Wesley Block.

WANTED—SCHOOL OF DRESSMAKING IN sixteen lessons given from 1 to 4 at 1558 WEST PICO ST. F7573.

WANTED—$25 V.M.C.A. AUTO SCHOOL. Get started right. 121 S. HOPE.

WANTED—
Situations, Female.

NOTICE.

Space is not given under this heading to advertisements soliciting business patronage.

The Times Liners cover every reasonable proposition in which fair, honest, advertised employment is to be obtained. To this end, advertising patrons, as well as those who answer Liner advertisements, are requested to report the receipt of improper communications to the Times Legal Department.

WANTED—COLLEGE WOMAN OF PLEASING personality, used to meeting and handling the public, wants secretarial position, or one of trust and responsibility. Rapid and accurate stenographer, medical or legal with court experience, and will take complete charge of books with audit. Los Angeles references. Address E, box 41, TIMES OFFICE.

WANTED—POSITION AS STENOGRAPHER, BY experienced young lady; best of references. Phone Main 841, or address LINA KEAN, 231 N. Hill.

WANTED—POSITION BY FIRST CLASS CAMP cook, white; best of references. Address JOSEPH JACOB, Box V, Watts, Cal.

WANTED — POSITION BY JAPANESE BOY AT general housework. HAMA, P.O. Box 95, Hollywood.

WANTED—POSITION BY CHINESE BOY, FAMily cook. 629 S. FAIR OAKS AVE., Pasadena, Cal.

WANTED—AD WRITER, EXTENSIVE PRACtical experience in all retail lines; reasonable fees. Address P, box 150, TIMES OFFICE.

WANTED — YOUNG MAN WANTS POSITION driving private car; address 826 EAST 7TH STREET.

WANTED—CEMENT AND BRICK WORK, DAY or contract. Phone BROADWAY 4521. Hauser.

WANTED—JAPANESE WOULD LIKE GARDEN work; good reference. Address F, box 311, TIMES OFFICE.

WANTED—FOR SELF AND ROADSTER, $5-PER day. Go anywhere, do anything. SOUTH 282.

EMPLOYMENT—
Agencies.

WANTED—ORIENTAL EMPLOYMENT AGENCY. First-class, furnish all kinds of help in private homes, hotels, apartment, etc. Phone A2172. 525½ N. MAIN ST.

WANTED — FOR BEST COLORED HELP RING COLEMAN, the Old Reliable, Broadway 21061, A2870.

WANTED—JAPANESE LABOR ASSOCIATION, all kinds help. 755 S. OLIVE ST. Main 2794; F5253.

WANTED—
Situations, Female.

NOTICE.

Space is not given under this heading to advertisements soliciting business patronage.

The Times Liners cover every reasonable proposition in which fair, honest, advertised employment is to be obtained. To this end, advertising patrons, as well as those who answer Liner advertisements, are requested to report the receipt of improper communications to the Times Legal Department.

WANTED—COLLEGE WOMAN OF PLEASING personality, used to meeting and handling the public, wants secretarial position, or one of trust and responsibility. Rapid and accurate stenographer, medical or legal with court experience, and will take complete charge of books with audit. Los Angeles references. Address E, box 41, TIMES OFFICE.

WANTED—POSITION AS STENOGRAPHER, BY experienced young lady; best of references. Phone Main 841, or address LINA KEAN, 231 N. Hill.

WANTED—POSITION AS MANAGING HOUSEkeeper, first-class apartment-house or gentleman's home. By thoroughly capable, refined lady; no children; with daughter 16. Address G, box 20, TIMES OFFICE.

WANTED—POSITION AS STENOGRAPHER, BY experienced young lady; best of references. Phone Main 841, or address LINA KEAN, 231 N. Hill.

WANTED — POSITION AS MANAGING HOUSEkeeper, first-class apartment-house or gentleman's home. By thoroughly capable, refined lady; no children; with daughter 16. Address G, box 20, TIMES OFFICE.

WANTED—POSITION AS STENOGRAPHER, BY experienced young lady; best of references. Phone Main 841, or address LINA KEAN, 231 N. Hill.

WANTED—POSITION BY FIRST CLASS CAMP cook, white; best of references. Address JOSEPH JACOB, Box V, Watts, Cal.

WANTED — POSITION BY JAPANESE BOY AT general housework. HAMA, P.O. Box 95, Hollywood.

WANTED—POSITION BY CHINESE BOY, FAMily cook. 629 S. FAIR OAKS AVE., Pasadena, Cal.

WANTED—AD WRITER, EXTENSIVE PRACtical experience in all retail lines; reasonable fees. Address P, box 150, TIMES OFFICE.

WANTED — YOUNG MAN WANTS POSITION driving private car; address 826 EAST 7TH STREET.

WANTED—CEMENT AND BRICK WORK, DAY or contract. Phone BROADWAY 4521. Hauser.

WANTED—JAPANESE WOULD LIKE GARDEN work; good reference. Address F, box 311, TIMES OFFICE.

WANTED—FOR SELF AND ROADSTER, $5-PER day. Go anywhere, do anything. SOUTH 282.

WANTED—COMPETENT DRESSMAKER DESIRES more stylish customers (suit specialty); evening dresses, $7.50; satisfaction guaranteed. Phone 57573. Formerly with Gunzendorfer's, 324 S. Hill. Leaving New York.

WANTED—POSITION AS MANAGING HOUSEkeeper, first-class apartment-house or gentleman's home. By thoroughly capable, refined lady; no children; with daughter 16. Address G, box 20, TIMES OFFICE.

WANTED—POSITION AS STENOGRAPHER, BY experienced young lady; best of references. Phone Main 841, or address LINA KEAN, 231 N. Hill.

WANTED — POSITION AS MANAGING HOUSEkeeper, first-class apartment-house or gentleman's home. By thoroughly capable, refined lady; no children; with daughter 16. Address G, box 20, TIMES OFFICE.

WANTED—POSITION AS STENOGRAPHER, BY experienced young lady; best of references. Phone Main 841, or address LINA KEAN, 231 N. Hill.

WANTED —

...ified Liners.

...FOR SALE OR EXCHANGE—
Income Property.

...WESTERN PROPERTY
Wanted.

...FOR SALE—IMPROVED LAND:
...

...FOR SALE—BEAUTIFUL HOME...

...FOR SALE—5-STORY BRICK, $12,500 cash...

...FOR SALE—
Real Estate Miscellaneous.

...FOR SALE—WHY WAIT...

...FOR SALE—
Suburban Property.

...FOR SALE—A NUMBER OF FINE...

...Inglewood.

...FOR SALE—SPECIAL BARGAIN...

...Glendale.

...FOR SALE — ACRE LOT, HIGHEST...

...Van Nuys.

...FOR SALE—FOR BARGAINS IN...

...HOLLYWOOD—

...AND LEMON GROVES—
Wanted.

...FOR SALE—BUSINESS INVESTMENTS—

THE REST OF ALL RAND CONSOLIDATED—WE cannot too strongly indorse this splendid company—why?—The manager and principal owner is an international quotation as a mine maker and before offering a share of stock he made the Rand Consolidated a MINE; therefore, you are invited to buy stock in a mine at a prospect price of 25 cents—the biggest 25 cents' worth ever offered the public of Los Angeles—this is treasury stock and has been passed upon by the commissioners of the States of Arizona and California. We want you to come in and see our samples and reports by mining engineer of high repute. We want the opportunity to place this to you personally. We are certain you will buy if you have the money, and if you want a safe and profitable investment. Office of company, 312 K SPRING ST., ground floor, Southwest Mining Stock Exchange.

IF YOU ARE LOOKING FOR A SAFE INVESTment, and big profits and have between $10,000 and $20,000 to invest. Address S, box 570, TIMES SPRING ST. BRANCH.

THOUSANDS OF PEOPLE endeavor to telephone ads to The Times the same time Saturday evening. Do it Friday or early Saturday and avoid confusion.

$3000—BUTH HALF INTEREST, COMMERCIAL business, net you $200 upward monthly. Particulars 201 GRANT BLDG.

...BUSINESS CHANCES—
Of Many Kinds Unclassified.

I HAVE TO OFFER TO SOMEONE WITH $60,000 or more, one of the greatest industrial opportunities ever offered to the public. This business has withstood the test of twenty-five years. Present owners wish to retire. The best bankers and business men in Los Angeles will verify my statements as to its stability, merits and possibilities. Easily return 25 per cent on a capital of $200,000. Bank reference will be given and asked. Address Z, box 487, TIMES SPRING ST. BRANCH.

FOR SALE—OR WILL RENT, MONEY MAKING, well equipped Golden Rule Dairy, consisting of one acre of land, dwelling, new modern cow barn, milk house, 28 cows, 12 heifers, 2 bulls, 3 horses, milk wagon and other equipment. Has a profitable route in Venice, Ocean Park and Santa Monica, where milk retails for 10 cents a pint and 11 cents a quart. Located on Del Rey ave., ½ mile south of Fredericks Crossing. Investigate this rare opportunity. Address GOLDEN RULE DAIRY, Box 58, Venice.

RESTAURANT, DELICATESSEN AND GROCERY Meeting needs, living-rooms, which are furnished; rent $25; located at 522 WALL ST., $300 buys the whole thing. Receipts per month approximately $600. Terms strictly cash. HUNT, 4694.

FOR SALE—CONFECTIONERY, ICE CREAM PARlor, and 12-foot soda fountain, with a steam table, open window, cigar stand and stationery, on one of the busiest transfer corners in town. Small stock, invoicing about $1000. Apply Owner, Address G, box 61, TIMES OFFICE.

IN ORANGE COUNTY, GROCERY STORE IN small town where general merchandise store would make good connection; good business and most market. Will invoice about $1500. Address D, box 65, TIMES OFFICE.

FOR SALE OR EXCHANGE—CORNER GROcery and meat market on car line, fine location, good cash trade; to actress; discount to cash buyer; must be sold this week. Phone SOUTH 1741.

SUCCESSFUL BUSINESS MAN NEEDS THE SERVice of high-class, energetic young business lady; prefers one that can take actual interest; $1000 to $1500 required. Address G, box 136, TIMES OFFICE.

A FIRST-CLASS HOTEL CAFE, CLEARING $200 per month and better; well located, doing nice, nicely equipped. $1200 net cash. No agents. Address Z, box 550, TIMES SPRING ST. BRANCH.

FOR SALE—STOCK AND FIXTURES OF THE finest hardware in Redlands. Will invoice $17,000; must be sold at once. Reason for sale will buy in the owner. J. F. HULS, 113 Orange st., Redlands.

SPECIAL—$1150 BUYS HALF INTEREST SUBstantial well established (old firm). $675 first payment; need helper; pay salary over $2000 per year. Particulars, 353 S. BROADWAY, room 207.

FOR SALE—DOWNTOWN GROCERY, DOING AN all cash business of more than $1000 a day. No delivery. Will sell at invoice. Owner has gone east and will not return. Call at 118 WEST SEVENTH ST., and ask for LOUIS.

FOR SALE—GROCERY, DOING A GOOD BUSIness, 4 modern living-rooms, with bath and garage. Rent $25 for all. Could reduce stock if necessary. Good reasons for selling. 5158 YORK BLVD. No agents.

FOR SALE—LONG ESTABLISHED RESTAURANT, bonafide business, well located in live business town. Railroad transfer point. Money-maker, cheap rent. 109 N. NINTH ST., Richmond, Cal.

TELEPHONE "WANT ADS" for insertion in the Sunday Times should be ordered before the rush of business Saturday morning.

GOOD TERRITORY STILL OPEN FOR BEST selling, lowest priced tractor attachment. For full particulars address 23, box 571, TIMES SPRING ST. BRANCH.

FOR SALE — CIGARS AND CONFECTIONERY; safe fountain, counter, light lunch; good for drug store. 700 WEST THIRD ST.

KINET HALL, EXCLUSIVE MOTION-PICTURE theater business for Southern California and Arizona. Address S, box 550, TIMES SPRING ST. BRANCH.

FOR SALE—ON ACCOUNT OF OTHER BUSINESS will sell my grocery store, doing all cash business; living-rooms if rent. Inv. OWNER, 1 EAVES & WEAVER, 501 East 6th st.

BEST PAYING RETAIL BUSINESS FOR INVESTment required; near 5th and Broadway; clears $650 month. Investigation solicited. MYRON WELLS, 520 Metropolitan Bldg. F3825.

I WOULD LIKE TO MEET A HIGH GRADE AMbitious young business man that has good commercial standing and some capital. Hotel 434, Angelus Hotel.

GROCERY AND CONFECTIONERY, ESTABLISHED 4 years; low rent; 3 living-rooms; invoice $1000; fixtures, $400. 4622 CENTRAL AVE., next to Classic Theater.

BE AN EXCEPTION—
Don't wait until Monday to telephone your Sunday ads to The Times. Do it Friday or early Saturday.

FOR SALE—$900, MEAT MARKET FIXTURES and 4045 MONETA AVE. Good location. Call south 462—Home 29079.

FOR SALE—CONFECTIONERY STORE, INCLUDing soda fountain, grocery, tobacco and fruit, corner store. 1726 S. FLOWER.

SHOE STORE WANTED IN VAN NUYS, NOT in one city or country town far from. Address, next to drug store. Rent $40.

FOR SALE—SMALL NOTION STORE, SUITABLE for lady with small capital. 646 PINE AVE., Long Beach.

FOR SALE—LUNCH COUNTER, ON ACCOUNT OF accident will sell cheap if taken at once. Call at 109 E. OLIVE AVE., Monrovia, Cal.

FOR SALE—LONG-ESTABLISHED ATTRACTIVE grocery, leasing city, fine OWNER, 1006 West Ninth.

FOR SALE—TIMES ROUTE IN GROWING SECtion. Address Z, box 539, TIMES SPRING ST. BRANCH.

FOR SALE—$350 CASH; MY RESTAURANT, fixtures, stoves; fine location; good business. 422 W. 8TH ST.

DON'T PROCRASTINATE—
Telephone your Sunday ads to The Times Friday or early Saturday.

MILLINERY STORE, MONEY-MAKER, SEE US at once for this bargain. Swap for cash. R. L. CROCKET, 1004 Union Oil Bldg. Phone F1852.

VENICE CONCESSION FOR SALE—SUITABLE for young couple. SPENCER'S SOUVENIR GIANT, ocean front, opposite Pavilion.

FOR SALE —SHOWCASES, SODA FOUNTAIN, largest stock in the West. WEBER SHOWCASE AND FIXTURE CO., 216-220 S. Los Angeles St.

FOR SALE—DRUG STORE. A COMPLETE STOCK of drugs, chemicals and fixtures. Reasonable discount. 202 N. MAIN ST.

FOR SALE—GROCERY STORE, DOING BUSINESS $1100 monthly. Stock in first-class condition. Apply 3129 WESTERN AVE.

FOR EXCHANGE—SMART CASH GROCERY AND meat business. A. G. DUNLAP, Owner, Moorpark, Oregon.

FOR SALE—WELL ESTABLISHED TAILOR SHOP, good location. Inquire Address A, box 400, TIMES SPRING ST. BRANCH.

JAPANESE WANT TO SELL, FIRST-CLASS barber shop; good location. 214 N. MAIN ST.

DRY GOODS, FINE OPENING, NEW BUILDING, corner of HOOVER and VERNON, cheap rent.

FOR SALE—CHEAP, COMPLETE BARBER OUTfit. Address KARL KEIL, Florence, Cal.

FOR QUICK ACTION DROP ANSWERS TO Times "Liners" in Times letter boxes in downtown office buildings. The locations of the boxes are printed in the first column of The Times "Liner" section.

...BUSINESS CHANCES WANTED—

WANTED—FOR SPOT CASH, STOCKS OF MERchandise, any amount, for spot cash. Address Merchandise, advanced on consignment.

J. J. SULLIVAN AUCTION AND COMMISSION HOUSE, 143-145 North Spring st. Phone Main 8174. Court street, F4816.

WANTED—TO INVEST A FEW HUNDRED DOLlars with services in a paying, legitimate business. Druggist by profession. Can furnish good references as to character and ability. Christian and 33. Odd Fellow. Address LEWIS R. WRIGHT, 206 Wharton st., San Antonio, Texas.

WANTED—GROCERY OR GENERAL STORE, city or country, $6000 or less; have $4000 in Central ave.

WANTED—WILL FINANCE OR PROMOTE ANY legitimate enterprise. Investigate. Call phone and details. Address Z, box 464, TIMES SPRING ST. BRANCH.

WANTED—WILL BUY, CASH DEAL, GROCERY, saloon or cigar store. R. DUNBAR, 125 East Fourth st.

WANTED—DRY GOODS OR GROCERY FOR 5 lots in Long Beach and good family autos, about $7000. PHONE 599217.

...SWAPS—
All Sorts.

FOR EXCHANGE—OR SALE—PIANO. FINE tone; good condition. Will take phonograph, sewing machine or typewriter as part payment. 913 E. 9TH. HILL.

FOR EXCHANGE—GOOD PEERLESS CAR FOR cheap deeded desert land. Will pay cash difference. No agents need apply. Call at 244 W. WASHINGTON ST.

FOR EXCHANGE—$95, SILVER CORNET, FOR good 15 range shotgun, also $28 mandolin, new. No. 4 BARNARD PARK.

FOR EXCHANGE—PAINTING FOR AUTOMOBILE Phone SOUTH 1175-J.

...SWAPS—
All Sorts.

FOR EXCHANGE—OR SALE—NEW CORD GOODyear racing tires: one 32x3; $44x4; 36x5 with tubes. Call at the MOTOR MAID OIL STATION, Washington and Grand.

FOR EXCHANGE—OR SALE—LARGE SIZE ORIGInal oil paintings for a good automobile. Inquire 2344 W. 21ST ST.

...MONEY TO LOAN—
Real Estate and Improvements.

MONEY TO LOAN ON REAL ESTATE—
Residences, apartments, stores, flats, ranches.
IN SUMS OF $50 TO $50,000 AND UP.
Cash for 1st mortgages.
Straight building loans a specialty.
Interest at 6, 7 and 8 per cent, and up.
LARGE BOND ISSUES FOR BIG BUILDINGS AND HEAVY HOLDINGS SOLD.
We act as agents for others, placing very large loans.
Commission charged on every loan.
MATTHEWS & MATTHEWS, a corporation, or Consolidated Mortgage Co.,
420 Washington Bldg. Main 3398.

WE WILL MAKE CONSERVATIVE LOANS ON real estate in Los Angeles and vicinity up to $50,000 at moderate rates; we loan our own capital and will give prompt and courteous attention to applications.
WINTER INVESTMENT CO.,
1189 L. N. Van Nuys Bldg. Sdwy. 5096.

F5582.

QUICK LOANS—
Second mortgage money.
Quick loans, same day of application, $50 to $1000; one to twelve months' time. First or second mortgages; city or country.
No commission. No title fees. Our own money. Taxes, interest and assessments paid.
ST. FRANCIS CORMAN CO.,
904 Merchants National Bank Bldg.
Corner 6th and Spring sts.

DO NOT FORGET—IT IS AS IMPORTANT TO get honest and faithful service when you borrow money as it is to get the money. Twenty-six successful years of banking in Los Angeles back of us. Loan our own money on real estate first mortgages; no commission. Prompt appraisals. Glad to get our services first always. Investigate this rare opportunity. Address GOLDEN RULE DAIRY, Box 58, Venice.

MONEY TO LOAN—
MORTGAGES
LOANS
BUILDING LOANS
JOSEPH M. GORE CO.,
807-808 L. A. Investment Bldg.
Main 4161. Phones: Home F3912.

MONEY TO LOAN IN LARGE OR SMALL amounts, current rates, answers on city loans in 24 hours; no take it or leave it commission loans; our ten years' experience enables us to give you the best of service. Call 224 SOUTH SPRING, room 309.

$25,000 TO LOAN—
$200 TO $5000,
on seconds; if you need money for escrow, taxes, interest, or to close real estate deal. Our own funds. Prompt action.
LAND MORTGAGE CORPORATION,
905 Trust & Savings Bldg., Sixth and Spring.

QUICK LOANS, FIRST OR SECOND MORTGAGE, $1000 to $1000, 7 per cent; 10 months; 20 days; our own funds; no commission or title fees; mortgage, trust deeds and contracts purchased. PACIFIC LOAN CO., 1128 Title Insurance Bldg., cor. 6th and Spring. Phones Main 8416; F6356.

BUILDING LOANS—
We have money to lend on straight 3-year mortgage, where we do the building. Positively no commission charged.
SEABOARD CONSTRUCTION CO.,
F2912, M. 4161. 808-9 Investment Bldg.

WE LOAN OUR OWN FUNDS AND GIVE PROMPT and decisive attention to all matters presented to us.
Attention of principals invited.
W. M. CATLIN COMPANY,
Mezzanine Floor, Citizens Nat'l Bank Bldg.
Main 7255

MONEY TO LOAN—
On improved city property.
Or for building on easy terms of repayment.
STATE MUTUAL BUILDING AND LOAN ASSOCIATION,
223 S. Spring st.

F. C. COMPANY, HEAD BUILDING, SAN FRANcisco, loans its own money direct to borrower, amounts $1000 to $25,000, on orchards, city lots, alfalfa, grain and cattle ranches, in San Joaquin Valley.

TO LOAN — MONEY, ANY AMOUNT ON CITY or country, current rates, quick action, least expensive; mortgages supplied. C. SMITH,
Main 3004. FRED C. SMITH, F2729.
815 | Marsh-Strong Bldg.

MONEY TO LOAN—CURRENT, ON VACANT or improved, building loans a specialty, current rates.
CHANDLER, CAPSON & CO.,
F8121. 504-505 Bradbury Bldg. Main 2715.

MONEY AT 6 AND 7 PER CENT ON CITY OR country property. No red tape or delays. All loan 50 per cent of value.
J. BURRIS MITCHEL,
704 Van Nuys Bldg. Main 3288.

PRIVATE MONEY ON CITY REAL ESTATE; first mortgages, short time loans, small interest, no bonus. Notes discounted. JOEL, 502 Laughlin Bldg.

TO LOAN—$10000 TO $50,000 ON CITY AND country real estate at current rates.
A2716, M. 4161. McDONALD & IRVINE,
835 Security Bldg.

HAVE $50,000 AVAILABLE FOR SHORT-TIME loans; no commission. Address Z, box 550, TIMES SPRING ST. BRANCH.
MORTGAGE INVESTMENT CO.,
411 Investment Bldg. Sdwy. 7735.

HAVE CLIENT WHO WILL LEND $100,000 IN UNITS of $5000 or more, city realty, interest current rate. GEORGE W. PEARSON, 209 H. W. Hellman Bldg. Main 8260.

CITY AND COUNTRY LOANS, LOWEST RATES. Quick money for vendors. CROWE, 427 Story Bldg. C. 8085. Broadway 7700.

TO LOAN—$1000, $1200 OR $1500, 7 PER cent, first mortgage on improved real estate. Principals only. CATTERN, 611 Washington Bldg. Home 60610.

SPECIAL MONEY—WANT GOOD APPLICATIONS; can make your loans. H. T. ALEXANDER, 713 H. W. Hellman Bldg. HOMER 4511.

FIRST AND SECOND MORTGAGE LOANS. Money waiting. ERNEST R. FAIR CO., 517 Grant Bldg. F8266.

BUILDING LOANS, STRAIGHT LOANS, 3 TO 5 years; apartments, flats, bungalow courts, or garages. Apply A. KAULBACK, 507 Marsh-Strong.

PRIVATE MONEY, $5000 TO $75,000, COUNTRY or building loans. LOUCHART & CO., 716 H. W. Hellman Bldg. A2776, Main 5078.

R. W. FOINDEXTER, 409 WILCOX BLDG., LOANS on city or country property. Building loans a specialty. Prompt attention to applications.

$200 to $5000 LOANS CITY, BEACH, COUNTRY, CAMPBELL, 619 H. W. Hellman Bldg. 11130, Main 7778.

SIX PER CENT. MONEY. CITY OR RANCHES. R. E. EARNEST & CO., 621 H. W. Hellman Bldg. Hugh R. Walker, Jr., 8. Rhea Earnest.

AMOUNTS ON HAND AT 7 PER CENT.
$750, $1000, $1200, $1500, $2000, $3000.
MORSE, SPERRY CO., 608 Union Oil Bldg.

MONEY TO LOAN—AT 6 AND 7 AT ALL TIMES on improved real estate. GOODRICH REALTY CO., 2004 East First St. Boyle 11182 41890.

TO LOAN—$15,000, 6 PER CENT, IMPROVED city only. JOHN C. CAIN, 219 Merchants Trust Bldg. Main 3074, A1005.

MONEY TO LOAN AT CURRENT RATES ON city real estate. H. EVARTS, 804 Van Nuys Bldg. Main 2984; Sdwy. 4008.

MONEY TO LOAN AT 7 PER CENT. A. T. HOFFMAN, 604 Washington Bldg.

MONEY TO LOAN ON REAL ESTATE, NO COMmission. Phone Sdwy. 4178.

MONEY! MONEY! ANY AMOUNT? LOW RATES. D. H. LINGLE CO.,—927 Story Bldg. 64106.

$2000, $3000, $3500, $5000, $8000, $9000 TO loan. HARRY JACKSON, 616 Union Oil Bldg.

...MONEY TO LOAN—
Salaries, Chattels and Collateral.

OWNERS OF FURNITURE AND PIANOS can obtain small quick loans at low cost without removing the property from your possession; all transactions strictly confidential. Call, write or phone.
RELIANCE LOAN & INVESTMENT CO.,
606 Security Bldg. 310 S. Spring st.
Phones F1782; Main 4574.

MONEY LOANED TO PEOPLE OWNING furniture, or to pianos on easy terms. Confidential transaction.
FIDELITY LOAN COMPANY,
S. E. corner 4th and Broadway. Entrance 4th st.
F3421. 520 Mason Bldg. Sdwy. 5171.

IF YOU OWN FURNITURE OR A PIANO AND need a little money we are the people to see. Call, phone or write.
F6312. CENTRAL LOAN COMPANY, Main 4018.
509 Byrne Bldg.
S. E. corner Fifth and Spring sts.

PRIVATE MONEY LOANED ON AUTOMOBILES, satisfactory terms. You retain use of car. Hours 9 to 3. Evenings 7 to 8. MR. VAUGHN, 1203 Citizens' National Bank Bldg. 15081. Main 5585.

PRIVATE MONEY LOANED ON AUTOMOBILES, furniture and ranch stock; any amount, easy terms. MR. SMITH, 606 Van Nuys Bldg. Hours 10 to 12:30. F5700; Main 1451.

PHOENIX LOAN CO., 1027 BLACK BLDG. Money loaned on diamonds and jewelry. Also on late model automobiles to responsible parties, while in use or in storage; reasonable rates.

SALARIED MEN AND WOMEN ACCOMMODATED without delay or publicity. SOUTHERN CREDIT CO. 411 O. T. Johnson Bldg.

DIAMOND LOANS—I PAY CENT. REFERENCES. FRITCH-LAUGHLIN, 710 Grant Bldg., Fourth and Broadway.

...MONEY TO LOAN—
Diamonds—Jewelry.

MONEY LOANED DIAMONDS, JEWELRY, 1 TO 2 per cent, absolutely no other charges; diamonds kept in your own sealed package in deposit vault until redeemed. Furniture, pianos, automobiles in storage. Low rate on real estate, salaries; 20 years in business; we loan our own money. All business strictly confidential. Bank references.
THEO I. WELK,
206 Bradbury Bldg. 3rd and Sdwy.
A2102. Main 8571.

DIAMONDS ARE SAFE LEFT WITH US. 1 PER INTEREST 1 TO 2 PER CENT., PER MO. No other charges. Loan any amount. Our own money. Confidential.
Private rooms. Established 14 years.
REFERENCES: Any bank or jewelry firm.
Diamonds held Hellman Bank Deposit Vault.
RUHEL LOAN COMPANY,
206-7 Stimson Bldg., Third and Spring.

DO YOU WANT MONEY?
We loan on diamonds, automobiles, jewelry, silverware, pearls, pianos, typewriters, furs, rugs and all valuable articles. Private rooms. Confidential.
MARKWELL & COMPANY,
308 Citizens' National Bank Bldg.

HIGHEST AMOUNTS LOANED ON AUTOMObiles, diamonds, in storage or use. Confidential. 227 LAUGHLIN BLDG.

...MONEY WANTED—
Real Estate and Collaterals.

WANTED—$25,000, 5 YEARS, 6½ PER CENT. Value $75,000. Income $4200 per annum. $40,000, 5 years, 6 per cent. Value $85,000. Income $4800 per annum. These properties are downtown, values are not inflated; owners are representative business men. See us today if possible. Owners' exclusive agents.
NORMAN INVESTMENT CO.,
726 Story Bldg. A6370.

WANTED—OWNER WISHES TO SECURE A LOAN of $2800 on Washington street lot for 2 years at 7 per cent. Lot 50x150. Appraised at $5000. Paved street, good location. OWNER, 75059.

WANTED—OWNER WISHES TO SECURE A LOAN of $1850 on beautiful corner lot in the Wilshire district, for three years, at 7 per cent. Lot 40x132. Appraised at $3800. Paved street, near car line. PHONE owner, 75059.

WANTED—FIRST MORTGAGE LOAN OF $6000, 5 to 5 years, 7 per cent, on home. Pasadena walnut orchard. Value $50,000. Principals only. Address F, box 7, TIMES OFFICE.

WANTED—$1200 ON 20 ACRES, WITH WATER. Alpaugh Colony, to make improvements and put in crops. Address B, box 523, TIMES SPRING ST. BRANCH.

WANTED—$300 ON LOT 23, BLOCK 14, ARLINGton Heights, and lot 42, South Vermont Avenue tract. C. C. MORTIMER, 704 International Bank Bldg., attorney, for applicant.

WANTED — FOR SALE—CONTRACT OF $250, due me 2 months on the sale of 160 acres. Will discount $75 if sold by Feb. 15th. 502 MASON BLDG.

WANTED—OWNER WISHES TO SECURE A LOAN of $12000 on his modern district lot. 3 years at 7 per cent. Lot 55x130. Paved street. Appraised at $23000. OWNER, 75059.

WANTED—FROM PRIVATE PARTY, $3500, 6 per cent. At Normandie Park. Paved streets. Address A, box 425, TIMES SPRING ST. BRANCH.

WANTED—$7000 AT 7 PER CENT., GOOD SEcurity. WALTER RANSOM, 618 Title Insurance Bldg.

WANTED—$800 FIRST MORTGAGE ON GOOD lot inside of city. Call OWNER, VERMONT 4764.

...MORTGAGES, TRUST DEEDS, Etc.
For Sale, Exchange, Wanted.

WANTED—WE BUY MORTGAGES, TRUST DEEDS AND CONTRACTS OF SALE.
ON REAL ESTATE.
Money always ready. No delays.
FRIENDLY & FITROSS,
925 Van Nuys Bldg. Phone F5887.

FOR SALE—I HAVE A CONTRACT $3000, DUE 1, 2, 3 years, 7 per cent., on bungalow worth $7000. Will trade for diamond and some cash or chandler. Address Z, box 550, TIMES SPRING ST. BRANCH. LESLIE CRANBOURNE, 502 Hollingsworth Bldg. Main 822; F6330.

MORTGAGES FOR SALE—TO SETTLE ESTATE of the following first mortgages for sale: $2000 @ 7 per cent., $25,000 @ 8 per cent., $3000 @ 7 per cent., $5000 @ 8 per cent., $11,000 @ 8 per cent., $11,000 @ 7 per cent., $10,000 @ 8 per cent. H. VAUGHN, 754 Wall. Sdwy. 458. A4134.

FOR SALE—MORTGAGE AND TRUST DEEDS, first and seconds, at big discounts. 224 SOUTH SPRING, room 205.

...FOR SALE—
Miscellaneous.

FOR SALE—CHEAP,
10 tons 60-lb. relaying rails; house mover's jacks and dollies. Pipe, tanks and miscellaneous building material.
QUEEN CITY IRON & METAL CO.,
East 615. 1531 N. Main st.

OLD NEWSPAPERS.
Magazines, 2c up; also highest price paid for used clothing. Call or write
Y. C. A., 818-24 SAN PEDRO ST.
Home A1078. Sdwy. 7358.

FOR SALE—$1,250 VIEW CAMERA, FULLY equipped, cost $50. Will sell for $20. One 11 volume set of Photographic Reference books, cost $10. Address BOX 534, TIMES OFFICE, Long Beach.

FOR SALE—TENTS, TENTS, TENTS!!! WE MAKE and sell them. All weights, all sizes. Large variety of used tents. DOWNEY BROS. INC., successors to Wise & Downie, 644 S. San Pedro. Phone Broadway 2166. F4308, 644 S. San Pedro.

FOR SALE—GAS RANGE, GUARANTEED, delivered, connected, $8. 30-gallon galvanized hot water tank, $5.50. Hot water heater, $3.50. Large coal wood cook stove, $4.50. 2623 S. VERMONT.

FOR SALE—
CLASSIFIED REAL ESTATE ADVERTISEMENTS in the Sunday Times must be received by 5 p. m. Saturday. Display advertisements, etc., will be accepted until 11 p.m. Saturdays.

FOR SALE—1000 CARDS, 250 LETTER HEADS, 1000 envelopes, 1000 statements, assignments, contracts, $1; finished today. PANAMA PRINTING PLANT, 212 Mercantile place.

FOR SALE—
TAKE TIME BY THE FORELOCK."
Telephone your Sunday ads to The Times Friday or early Saturday.

FOR SALE OR RENT—LARGEST ASSORTMENT invalid wheel chairs; physicians' hospital, sanatorium supplies. PROFESSIONAL SUPPLY CO., 415 W. Fifth st.

FOR SALE—400 TONS BEST DAIRY COW FEEDtilizer, no straw or hay mixed. SANITARY DAIRY, Centre, Cal., or call Main 6694, Los Angeles.

FOR SALE—BUTCHER'S REFRIGERATOR, SEE the new cooling system with the inner walls made by City Refrigerator Co., 3718 and ALAMEDA. Watts car.

FOR SALE—SECOND-HAND SHOWCASES, ONE counter of lengths of about 6 feet. SHOW CASE AND FIXTURE CO., 216-220 Los Angeles St.

FOR SALE—GAS ENGINES OF ALL MAKES AND sizes, in good condition, only 20 cents on the dollar. We have displaced them with electricity. Richfield 1214. 1000 Los Angeles st.

FOR SALE—USED ENGINES, TANKS, PUMPS, ranch tools. Pioneers. Material overhauled in our shops. Guaranteed. Cash business is why we sell for less. DEMMITT, 120 N. Main.

FOR SALE—HOFFMAN PRESSING MACHINE, good condition, in first-class condition. Bargain. ELITE HAT AND CLEANING, 2314 West Sixth.

FOR SALE — 1 NEW INTERCOMMUNICATING telephone system; 2 sets equipment; 2 sets with impedance coil. For sale cheap. 1406 INNES PLACE, Venice.

FOR SALE—WILLARD VIBRATOR, WITH accidental and carrying case. Call MR. GETTELMAN, 203 S. Grand ave.

FOR SALE — SHOWCASES AND STORE FIXtures, 2 sets of stock, one 6 and one 7 feet. W. T. WILSON, 312 S. L. A. st. A4071—M. 7080.

FOR SALE — "SCOTT'S" ASPHALTUM ROOF paint; 5 gals. $3.75. SCOTT PAINT CO., 826 E. 1702 S. Main. South 377. Home 24605.

FOR SALE—5 BARRELS PAINT, TOOLS, 500 feet lumber, worth $1000; for $200, or trade for 6-cylinder car. 242 N. PARK VIEW AVE.

FOR SALE — SAFES, SOLE DEALERS, HALL'S standard safes; new and used. Terms or trade. SHULT SAFE CO., 212 E. Hill.

FOR SALE—PORTABLE GARAGE, 6 STALLS, office fixtures. 831 CITIZENS NATIONAL BANK BLDG. Phone 1045.

FOR SALE—BEAUTIFUL OIL PAINTINGS BY noted artist, at less than half price; need money; cash talks. PHONE 20124.

FOR SALE—HAWAIIAN CIGARS, MADE ON the plantation, direct to you at $4 per 100. J. G. SMITH, Napoopoo, Hawaii.

FOR SALE—1000 PAIRS MEN'S AND WOMEN'S second-hand shoes, $100. 242 N. PARK VIEW AVE.

FOR SALE—COLE FLOOR HEATER, $10. 3116 S. VERMONT AVE. Phone West 42, 24148.

FOR SALE—FIREPROOF OFFICE SAFE, GOOD AS new. 402 E. 1ST, LOS ANGELES ST.

FOR SALE—1000 FEET 1-INCH BOARDS, 500 feet match pine, at a sacrifice. 818 S. OLIVE.

FOR SALE—HOTPOINT IRONS, $2.75 WITH OLD iron. 643 S. SPRING, Main 2511, 64775.

FOR SALE—

For quick action drop answers to Times "Liners" in Times' letter boxes in downtown office buildings. The locations of the boxes are printed in the first column of The Times "Liner" section.

...BILLIARD TABLES—
And Supplies.

FOR SALE—BILLIARD TABLES, BRAND NEW, carom and pocket, with complete outfit, $150; second-hand tables at reduced prices; bowling alleys and accessories; cigar store; a specialty. Easy terms of payments. BRUNSWICK-BALKE-COLLENDER CO., 845 S. Los Angeles st.

...FOR SALE—
Furniture.

FOR SALE—AUCTION.
Today, 10 a.m., 1144½ W. 20th st., complete good furnishings of 5 rooms. A. L. MOXLEY, auctioneer.

AUCTION
EXTRAORDINARY.
Tuesday, February 27, 10 a.m., 720 W. Washington st., complete high-grade furnishings of 10 rooms. Phone are two grand pianos. Don't miss them for furniture at your own price. A. L. MOXLEY, auctioneer. South 4536, 22296.

FOR SALE—CONTENTS OF BEAUTIFUL HOME; furnishings 8 months old; magnificent Circassian walnut set, mahogany piece dining set, Jacobean piece, refrigerator, bed springs, mattresses, Turkish leather rocker, 9x12 rugs, all nearly new, everything pertaining to home, by piece; big sacrifice. 1460 CONSTANCE ST. Pico car. Rose tramfloat set. West 5556—21782.

FOR SALE—MAHOGANY BEDROOM SET (Berkie & Gay), brass twin beds, hair mattresses, complete; mission oak bookcase, 2 oak rockers, leather seats, 9 rugs, all nearly new, at 413 S. ALEXANDER AVE. Open for inspection every day.

FOR SALE—FUMED OAK LIVING AND DINING-room sets in leather, 9x12 rugs, mahogany, birdseye maple, white enamel and fumed oak bedroom sets, Easy chairs and rockers, kitchen cabinets, gas range, Refrigerator, etc., etc. 1714 S. FLOWER ST. West 4094.

FOR SALE—AUCTION TODAY, 10 A.M., 2808 S. Grand ave., 4 rooms of good furniture, used less than one month, rugs, leather seat rockers, dining-room, bed, kitchen, gas range, gas range, etc. GEORGE T. PARKER, auctioneer.

FOR SALE — ROUND PUMPED OAK DINING table, 4 chairs for $10. 2621 MAGNOLIA AVE. University car to Hoover and W. Adams, 2 blocks west. 25720.

FOR SALE—FURNITURE OF 4-ROOM BUNGAlow, nearly new; am leaving city in March; will sell reasonable; bungalow rents for $14 month, no dealers. 1201 W. 20TH ST.

...FOR SALE—
Furniture.

FOR SALE—CHEAP, FORTY-DOLLAR STOVE, 6 burners, high oven, broiler and plate warmer, $20. Also thirty-five-dollar Baldwin insulated ice box, $15. 423 S. JUANITA. Wilshire 765.

FOR SALE—METAL BEDS, SPRINGS AND MATtresses. Manufacturers' samples, at manufacturers' prices. 42 patterns. Must sell this week. 922-926 S. GRAND AVE.

...OFFICE EQUIPMENT—
For Sale, Exchange, Wanted.

FOR SALE—BRAND NEW MAHOGANY SANITARY desk 7-foot table and chairs. 581 L. W. HELLMAN BLDG., entrance Fourth st. Hours 10 to 2 o'clock. No dealers.

WANTED—WE BUY, SELL, EXCHANGE ALL kinds of office furniture.
THE DESK EXCHANGE,
202 S. Los Angeles st. Main 9184.

WANTED—COMPLETE SET OFFICE FURNITURE in good condition for cash. Phone BUYER, Main 3482.

WANTED — OFFICE FURNITURE; EVERY DEscription; we pay highest prices. Phone Broadway 7783. SPELLMAN DESK CO., 730 S. Spring.

WANTED — TO BUY A MAHOGANY SWIVEL office chair, A1528.

...THINGS ON WHEELS—
All Sorts.

Automobiles.

TOURISTS, ATTENTION!
Every man contemplating renting a car for a few months should investigate the Studebaker tourists' plan.
Cheaper than rent by 50 per cent, and absolutely no risk. Look over our list and then come in and see us.
STUDEBAKER CORPORATION OF AMERICA,
1047 S. Grand ave. Home 60430.

TOURISTS—
Buy a FORD from us and when you leave we will buy it back at an agreed price.
FORD AGENCY,
HARRISON, MARKETT CO.,
24455. 2120 W. Pico. Wed 1705.

1916 OVERLAND, MODEL 83—
Brand new Victoria top, also summer top; newly painted battleship gray; just overhauled and in perfect mechanical condition; two bumpers; extra tire on rim; tire cover and all accessories. Owner leaving town. Must sell for cash. This is a real bargain. Apply 117 W. 16TH ST.

FOR SALE—LOCOMOBILE 6-48, 7-PASSENGER, Excellent condition; run about 5000 miles; extras include three tires, seat covers, tire, trunk and suitcase racks; this is a family car and has never been abused; must be sold at once to settle estate. Price $1400 cash. See MR. WOODNUTT, at Hotel Clark, after 7 evening.

FOR SALE—I LOANED $475 ON A MITCHELL six; purchased new July, 1913. I foreclosed on the loan and will sell for principal plus interest. Might take diamonds or A-1 real estate mortgage, but must have equal value. Address Z, box 474. TIMES SPRING ST. BRANCH.

1915 SIX-CYLINDER STUDEBAKER TOURING car, new tires, original paint, in almost perfect mechanical condition; we absolutely guarantee this car to be the best Studebaker buy in Los Angeles. Open Sunday until 1 p.m. 929 S. HILL ST.

1915 SIX-CYLINDER, 7-PASSENGER STUDEbaker, beautiful new paint and upholstery, thoroughly overhauled, new top; this car is better than new, and I am offering it for sale at an absolute bargain; open Sunday until 1 p.m. 929 S. HILL ST.

LATE 1914 FORD TOURING CAR, HIS BRAND new tires, new paint, thoroughly overhauled and in perfect shape all the way through; price $250; open Sunday morning until 1 p.m. 929 S. HILL ST. WILSHIRE 3903.

1915 BUICK BIG SIX, SEVEN-PASSENGER, this car cost me $1850, and will sell at a genuine bargain; the tires and motor condition of this car is perfect. Open Sunday until 1 p.m. 929 S. HILL ST.

TOURISTS, ATTENTION—WE HAVE THE LARGEst stock of high-grade used cars in the city. Buy, sell or rent.
JOHN T. DYE,
524 W. Pico st.

OVERLAND—
MODEL 83-B TOURING
Run 6000 miles, in perfect condition; extra casings and tubes; owner leaving city. Inquire MORROW'S GARAGE, 9th and Hoover. Wilshire 5297 or 54800 or Lola apartments, 102421.

I AM GOING BACK EAST AND WANT TO SELL my new 1917 Jeffrey Four, seven-passenger car for $900; equipped with mottlight, speedometer, clutch, extra tube and casing. FRED GERIKEN, JR., 709 W. First st., Los Angeles.

CADILLAC—
1915 7-pass. touring, rebuilt, regulated, exceptional Goodyear cord tires. For sale by private party at $1500. Address Z, box 320, TIMES SPRING ST. BRANCH.

CADILLAC 8—KING 8—PACKARD, ALL MODELS of Hudson, Hupp, Buick 6—Dodge and an

THE CITY
AND ENVIRONS.

EVENTS BRIEFLY TOLD

To Astronomical Society.

Prof. Homer Martin will address the Astronomical Society tomorrow evening at the Los Angeles High School on "The Poetry of Astronomy."

A Valentine Party.

A Valentine party will be given by Los Angeles Review, No. 1, Women's Benefit Association of the Maccabees, tomorrow evening in Garfield Hall, Walker Auditorium. Mrs. Annie Gray is in charge of the arrangements.

Ad Men on Oranges.

S. W. McNabb of San Bernardino will be the principal speaker at the Advertising Club's "National Orange Show luncheon" at the Clark tomorrow. He will speak on "The National Orange Show," while R. E. Armstrong will speak on "California Orange Day" and Don Francisco on "Advertising California Oranges."

Daughter Hunted.

Katherine Cunningham's father died yesterday in Muskegon, Mich., and the Chief of Police of that town telegraphed the police here yesterday to find the daughter, if possible, and urge her to return home for the funeral. Miss Cunningham was not at any of the addresses mentioned in the telegram. It is believed she is employed as a domestic.

Gregson to Speak.

F. P. Gregson, traffic manager of the Associated Jobbers, will be the speaker at the export managers' meeting at the Chamber of Commerce Friday evening. These meetings are held under the auspices of the trade extension bureau of the chamber. S. L. Kreider will be chairman of the evening.

On Month's Work.

Last month was a bad one for Grimalkin, according to the January report of the Humane Animal Commission, which was made public yesterday, for ninety-one cats are included in the list of animals destroyed. The financial receipts of the commission to the 1st inst. are given at $27,820.60. Five calls were made during the month by the commission's new ambulance.

Farewell.

EZEKIEL D. TAYLOR BREATHES HIS LAST.

DEATH CLAIMS HUMORIST AND FAMED ENGRAVER.

Contemporary of Mark Twain and Robert J. Burdette, Who Founded Hollywood "Citizen" and Many Other Papers, Dies at Bishop.

Ezekiel Dunton Taylor, journalist, lecturer, engraver, cartoonist and humorist, one of the first and probably the last of that ludicrously-funny, semi-serious old school which long kept the world in an uproar, passed away at Bishop Saturday. A trenchant pen, original, refreshing, inimitable, is laid aside forever, a voice that for years swayed great audiences with wit, queer conceits, funny fancies, follies, nonsense and common sense, sound hints, anecdotes and bits of pathos and sarcasm that brought guffaws and tears alternately, is stilled. Thousands who remember his sayings and writings will read with regret that J. Joshua Jenkins is no more, for under that nom de plume he was known around the world. He was well known here, particularly in Hollywood.

IN FAMED REGIMENT.

Mr. Taylor, who was born in Euclid (now Cleveland,) O., in 1842, and was a man of strong personality, sturdy character and high attainments, devoted more than fifty of his years to active newspaper work in many capacities and in pioneer fields, in addition to his busy lecture career. He had already begun writing when the Civil War broke out but quickly answered the country's call by enlisting in the Forty-second Ohio Volunteer Infantry, in which were many Oberlin College students and whose commander was Col. James A. Garfield, afterward President. Mr. Taylor's father, a Congregational minister, was one of the founders of Oberlin.

After the war Mr. Taylor became city editor of the Utica (N. Y.) Herald under Ellis H. Roberts, afterward Treasurer of the United States, and later held an editorial position on the Rome (N. Y.) Sentinel. It was during this period that he began to make a brilliant reputation, writing voluminously and lecturing nightly. Contemporaries and friends were Mark Twain, Bill Nye, Eli Perkins, Robert J. Burdette, Petroleum V. Nasby (Locke,) the Danbury News man; Artemus Ward and others long since called yonder. Miss Libby Langdon, who became the wife of Mark Twain, was his cousin.

As a boy he had become interested in drawing and wood engraving and these he kept up, illustrating articles, caricaturing own Mark Twain and others as no other artist of the day could. Early in the 70's he removed to Minnesota and founded the Lumberman at Stillwater, still in existence. Afterward he embarked in the newspaper and photo engraving business in St. Paul, where, before any photographic process of engraving had been evolved, he had made chalk plates of and drawn his own cartoons for the St. Anthony Hill Gazette, which he had founded, and supplied many other publications. Finally he became city editor of the Minneapolis Evening Tribune, and afterward for twelve years superintended the art department of that journal and the Morning Tribune. There he built up the finest engraving plant in the country about 1890, being the first to run color plates, and a pioneer experimenter in that line. At this period Mr. Taylor was considered the leading engraver of America, all processes considered. He was sponsor for several cartoonists who have since become famous.

Mr. Taylor came to Los Angeles in 1902 and with W. C. Parcher, his son-in-law, established the Hollywood Citizen, which he edited for six years. In 1910 Mr. Parcher acquired the Owens Valley Herald and Mr. Taylor became its editorial writer, serving until last June, when illness forced his retirement, at the age of 74. In Bishop he was commander of Gen. John A. Logan Post, G.A.R., and his comrades laid him away yesterday.

He leaves his widow, who was Miss Etta Maria Roney and whom he married in New York in 1869, and two daughters, Mrs. W. C. Parcher and Mrs. Walter Best, both of Bishop.

Avoid the Congestion

on The Times telephone switchboard by telephoning your Sunday ads. Friday or early Saturday.

CELESTINS VICHY

Owned by and bottled under the direct control of the French Government

Natural Alkaline Water

Used at meals prevents Dyspepsia and relieves Gout, Indigestion and Uric Acid.

Ask your Physician

Note the Name

CELESTINS

GUARANTEED TO MAKE GRAY HAIR NATURAL COLOR

Q-Ban Is Simple, Healthful Preparation—Satisfaction or Money Back—Don't Use Dyes.

It is not necessary, not even wise, to have gray hair nowadays. But don't use dangerous, dirty, sticky dyes. "Turn Back to Nature."

Restore the uniform color of your hair with the aid of Q-Ban Hair Color Restorer. Thousands have done so and are proud of the result. Years of study by expert chemists resulted in Q-Ban, the one preparation that actually works hand in hand with Nature in banishing gray hair in a healthful way.

You simply apply Q-Ban like a shampoo, and your hair will resume a natural color, evenly, gradually, safely and surely. Your hair will become soft, glossy, abundant and beautiful. You will look so young you will be delighted. But beware of imitations as you would of dyes. There is nothing like Q-Ban.

Q-Ban is all ready to use—is guaranteed to be harmless, and is sold under the maker's money back guarantee if not satisfied. It is the only preparation for the purpose so guaranteed. At McKay & Monkman Drug Co., and all good drug stores. 50 cents a large bottle, or write direct to Hemig-Ellis Drug Co., Memphis, Tenn. "Hair Culture," an illustrated, interesting book of lectures, sent free.

Try Q-Ban Superfine Hair Tonic; Q-Ban Liquid Shampoo; Q-Ban Toilet Soap; Q-Ban Depilatory for removing superfluous hair.

Don't try to Cover up a bad Complexion! *clear it with* Resinol Soap

If your complexion is rough, red or pimply, don't try to cover up the defects! It deceives no one and only makes bad matters worse. Begin today to clear your skin with Resinol Soap.

Just wash your face with Resinol Soap and hot water, dry and apply gently a little Resinol Ointment. Let this stay on for ten minutes, then wash off with more Resinol Soap. In a very short time you will usually find your skin becoming beautifully soft, clear and velvety

Resinol Soap and Resinol Ointment are sold by all druggists. Try them and see how beneficial they are not only for the skin but for the hair, too.

Maternity! The Word of Words

It is written into life's expectations that motherhood is the one sublime accomplishment. And if there is anything, no matter how simple, how apparently trivial it may seem, if it can aid, help, assist or in any way comfort the expectant mother, it is a blessing. And such is remedied called "Mother's Friend." You apply it over the stomach muscles. It is gently rubbed on the surface, and makes the muscles pliant; this relieves the strain on ligaments, natural expansion takes place without undue effect upon the nerves. And as the time approaches, the mind has gone through a period of repose, of gentle expectancy, and this has an unexplained influence upon the future child. That this is true is evidenced by the fact that three generations of mothers have used and recommended "Mother's Friend." Ask your nearest druggist for a bottle of this splendid remedy. He will get it for you. And then write to Bradfield Regulator Co., 497 Lamar Bldg., Atlanta, Ga., for a most interesting book of information to prospective mothers. It is mailed free. Write today. It is a book you will enjoy.

As a market place in which all kinds of people cry their wares, The Times is to Los Angeles what the centers of trade and activity are to other American and European cities.

BUSINESS BREVITIES.
[Advertising.]

Large orders for Weaver's Roofing have been placed by the Joe Fellows Yacht and Launch Co. for their immense new buildings at Mormon Island. Equally durable for smaller buildings. Ask your dealer for Weaver Roofing or call Weaver Roof Co., Mfrs., 329-341 East 2nd st. F2355 or Bdwy. 784.

Branch offices for the convenience of The Times patrons are located at No. 619 South Spring street and Nos. 723-25 South Hill street. Advertisements and subscriptions taken.

For quick action drop answers to Times "liners" in Times lines boxes in downtown office buildings. The locations of the boxes are printed in the first column of The Times "liner" section.

Best in photography. Steckel Studio.

"The Exclusive Specialty House"

Myer Siegel & Co.

443-445-447 S. Bdway.

Neckwear

Broadcloth and fine lingerie. Two special lots on sale today (Monday) and Tuesday

Greatly Reduced

from former prices now at

95 - $1.45

No phone orders on these

FASHION HINTS FOR MEN.

The great and the small

A perfect fit is guaranteed whatever your build. No ordinary tailoring these—

Brauer Suits and O'Coats at Sale Prices

Just to move out every winter weight fabric and to keep our tailors busy between seasons, all Novelties, Fancy Suitings and Overcoatings are marked at prices

20 Per Cent Lower

During our Feb. Semi-Annual Sale.

At Brauer & Co.

—Tailors to Men Who Know—

TWO SPRING ST. STORES

345-347 and 529-527½

A Financial Inventory

I Every careful, systematic business man takes at more or less frequent intervals an inventory of his stock on hand.

II This method alone of balancing debits against credits enables him to reach an accurate understanding as to the amount of his accrued profits.

III The same method applied to the financial affairs of many individuals would reveal the fact that expenses have kept pace with, or exceeded, their income.

IV Permit us to suggest that you take stock at once and see where you stand. Then come to this bank and open a Savings Account. One dollar will start you.

Bank of Italy

COMMERCIAL SAVINGS

LOS ANGELES BRANCHES

PICO AND EL MOLINO — BROADWAY AND SEVENTH — 220 NORTH SPRING

GOLDEN STATE LIMITED

68 HOURS 2 hours to Chicago

California Orange Day March 10, 1917

Leaves at 11:45 every morning from Fifth and Central avenue.

Southern Pacific
El Paso & Southwestern
Rock Island Lines

212 West 7th Street
207 Grosse Building
819 South Spring St.

See the Apache Trail of Arizona

UNWRAPPED BREAD IS UNCLEAN BREAD

BUY

HOLSUM

AND BE SAFE

WRAPPED AT THE BAKERY

20% Discount

New Vermont Square

—TEETH $5.00—

BEST SET (None better, no matter how much you pay), guaranteed 10 years $7.00
Bridge Work $4.00
Gold Crowns $4.00
Porcelain Crowns $4.00
Gold Fillings ..... $1.00 up
Gold Inlays ..... $5.00 up
Synthetic Porcelain Fillings ..... $1.00 up
Cement Fillings ..... 50c up
Silver Fillings ..... 50c up
Teeth Treated 50c
Nerve Removed (Painless) $1.00
Teeth Extracted (Painless) 50c
No charge for painless extracting when plate or bridge work is ordered.

ONE PRICE ONLY

The Only Painless Dentist in the City Doing Work at Such

REMARKABLY LOW PRICES

NOT A "DENTAL PARLOR," but private high-class, up-to-date, ARTISTART dental office, with sterilized instruments and gentlemanly operators, whom you will not be ashamed to recommend to your friends.

EXAMINATION FREE

Evenings Till 7! Sundays Till 12.

DR. PARKER, D.D.S.

205-206 Pantages Theater Bldg. 320 South Broadway. Both Phones.

Sunkist

Oranges are uniformly good. They are carefully selected from California's finest groves—All good dealers sell Sunkist Oranges—Order today.

T. FOO YUEN
Chinese Herbalist

Has returned from his vacation and desires to see all his old friends and make new friends. He has no assistant—every caller will meet him personally. You are cordially invited to call
Foo Wing Herb Co.
909 So. Olive St.

Oriental Rugs
M. Constantian
340 So. Broadway

CHICAGO AND EAST
EVERY DAY
Through Salt Lake City

LOS ANGELES LIMITED ... 1:35 P.M.
PACIFIC LIMITED ... 9:00 A.M.
OVERLAND EXPRESS ... 9:00 P.M.

OBSERVATION, SLEEPING AND DINING CARS
TICKETS AT 101 SOUTH SPRING STREET

PIANOS-VICTROLAS-PLAYERS
SMITH PIANO CO
406 WEST SEVENTH ST.
706 SOUTH HILL ST.

INDESTRUCTO TRUNKS
Are Guaranteed For Five Years Against Theft, Loss or Fire
INDESTRUCTO LUGGAGE SHOP
224 West Fifth

HEAT YOUR HOME 1¢ per hour
Furnace and installation complete $15
DIAMOND GAS FLOOR FURNACE
621 SO. HILL ST. Phone F6723.
Bet. 7th St. and L. A. Gas Co.

The jewelry store visitors to California always enjoy.
Brock and Company
THE HOUSE OF PERFECT DIAMONDS
BROADWAY

Rhoades & Rhoades
Expert Live Stock Auctioneers
Ben A. Rhoades and Harold R. Rhoades. Sales conducted in all parts of California and adjoining States.
Office 1201-3-5 So. Main St., Los Angeles
Phones Main 1259—52679

Reed & Hammond
General Auctioneers. 1053-55 S. Main St., near 11th. Oldest and largest auction house in the Southwest. Experts in every branch of auction work. Watch our ads and attend the big sales. Cash advanced on consignments. For all information call up F3545; Bdwy. 2860.

AUCTION
J. J. SUGARMAN
AUCTION AND COMMISSION HOUSE
General Auctioneer
Furniture, Merchandise, Fixtures.
143-148 No. Spring Street
113-116 Court Street
F4810 Main 3114

AUCTION
Monday, Feb. 12, 10 a.m., at 2807 Normandie Ave.
Extra fine furnishings of 8-room house.
J. J. SUGARMAN, Auctioneer.
Office and Salesrooms, 143-48 N. Spring St.
Warehouse, 113-14-16 Court St.
Main 3114 F4810

THOS. B. CLARK
General Auctioneer and Importer of Antique Furniture
840 SOUTH HILL STREET
F1907. Broadway 1921

AUCTION
TODAY, MONDAY, 9:30 A.M.
Good and clean furniture (6 Rooms) 1462 WEST 22ND ST. (Corner Hilendale) Take West Adams or Vermont and Georgia car to Hilendale.
TOMORROW, TUESDAY, 9:30, Furniture (10 Rooms) Mortgaged and Storage Goods at The Fidelity Storage Warehouse 1636 ARAPAHOE STREET
STROUSE & HULL, Aucrs. M. 5274; 62705.

AUCTION
MONDAY, 10 A.M.
2557 WEST PICO STREET
Take Pico Street Cars.
Complete furnishings of above home.
REED & HAMMOND

Webb-Fisher Co.
329 South Spring St.
Better Clothes for Men

THE WEATHER.
[Official Report.]

LOCAL OFFICE, U. S. WEATHER BUREAU, Los Angeles, Feb. 11.—[Reported by Ford A. Carpenter, Meteorologist.] At 5 o'clock a.m. the barometer registered 30.21; at 5 p.m., 30.15. Thermometer for the corresponding hours showed 47 deg. and 53 deg. Relative humidity, 5 a.m., 91 per cent.; 5 p.m., 72 per cent. Wind, 5 a.m., northeast, velocity 7 miles; 5 p.m., southwest, velocity 7 miles. Highest temperature, 59 deg.; lowest, 46 deg. Rainfall for season, 9.92 inches; last season, 17.57 inches. Barometer reduced to sea level.

ORCHARD REPORTS.—Minimum temperatures reported during the past twenty-four hours: Porterville, 35 deg.; Lindsay, 35 deg.

STATE FORECAST.

SAN FRANCISCO, Feb. 11.—Weather forecast: San Francisco, Oakland and vicinity, Sacramento Valley, San Clara Valley, San Joaquin Valley and Southern California: Unsettled weather Monday; probably rain; light winds, mostly easterly.

ARIZONA FORECAST.

WASHINGTON, Feb. 11.—Forecast for Arizona: Monday and Tuesday partly cloudy; not much change in temperature.

YUMA (Ariz.) Feb. 11.—[Exclusive Dispatch from the U. S. Reclamation Service.] Gauge height Colorado River, 16.5 feet.

"TIMES" CIRCULATION FOR THE MONTH OF JANUARY, 1917.

STATE OF CALIFORNIA, COUNTY OF LOS ANGELES, ss.

Harry Chandler, Assistant General Manager of the Los Angeles Times, being duly sworn, declares upon his oath that the following is a true and correct statement of the daily circulation of said newspaper for the month of January, 1917:

JANUARY, 1917.

		Copies.
January	1	114,500
January	2	63,768
January	3	61,945
January	4	61,905
January	5	61,945
January	6	61,945
January	7 (Sunday)	100,000
January	8	62,500
January	9	62,500
January	10	62,905
January	11	62,905
January	12	62,880
January	13	61,945
January	14 (Sunday)	107,000
January	15	60,280
January	16	62,700
January	17	62,528
January	18	62,000
January	19	62,525
January	20	62,200
January	21 (Sunday)	108,000
January	22	63,000
January	23	63,180
January	24	63,200
January	25	63,200
January	26 (Sunday)	108,500
January	27	63,200
January	29	63,200
January	30	63,200
January	31	63,664

Average for every day of January..... 70,018
Sunday only, average for January..... 107,833

HARRY CHANDLER,
Assistant General Manager, The Times.

Subscribed and sworn to before me this 31st day of January, 1917.

(Seal) T. L. CRAPO,
Notary Public in and for the County of Los Angeles, State of California.

Automobile News

in The Times is gathered and compiled by a corps of expert writers, and it is always comprehensive and reliable.

The Pink Section of the Sunday Times, comprising from 12 to 16 pages of authentic, dependable text and business announcements relative to motoring, roads, machines, accessories, and athletic and sporting events, is of wide interest to dealers and readers. Its advertising columns are regularly used by every reputable automobile and accessory dealer in Los Angeles.

CHARM

The charm of a properly conducted burial service lingers long after the ceremony. Our experience will aid you and our courtesy will charm you. Our charges will not disappoint you.

W. A. BROWN
Funeral Director
1335 South Flower St.,
LOS ANGELES, CAL.
Home 23040 Main 2012

DRS. SHORES & SHORES
THE RELIABLE SPECIALISTS FOR
MEN AND WOMEN

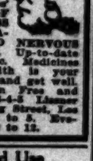

When you tell your troubles to a doctor, you want to know WHO HE IS, and that he is reliable and will treat you absolutely on the square. Look at Drs. Shores' record of 22 YEARS OF CONTINUOUS SUCCESS AS SPECIALISTS IN CATARRH, CHRONIC AND NERVOUS DISEASES. Low Rates, Treatment, Electricity, Etc. Medicines free to Patients. Health is your greatest asset. Get busy and get well. Consultation, Examination Free and confidential. Rooms 302-3-4 Lissner Building, 324 South Spring Street, Los Angeles. Office Hours, 9 to 5. Evenings, 7 to 8; Sundays, 10 to 12.

When You Build Use
Pioneer Roofing
Manufactured by
Pioneer Paper Co.
617 South Los Angeles St.

For DRUNKENNESS
AND ALL DRUG ADDICTIONS
No sickness, no publicity. Ladies treated as privately as in their own homes. Send for free booklet.
THE KEELEY INSTITUTE
3400 W. Pico St.
Los Angeles

INNES SHOE CO.
New Location:
642 Broadway,
Opposite Bullock's.

HOTPOINT VACUUM CLEANER
$5.00 DOWN
$1.00 Per Week.
ELECTRIC LIGHTING SUPPLY CO.
218 West 3rd St.
LOS ANGELES, CALIF.
Main 3483 J7487

KNOW-DOC
PORE TREATMENT
A Marvelous Healer. Takes out pain and soreness wherever applied.
"Use it three times."

EAT Christopher's Quality Ice Cream

VITAL RECORD.

DEATHS.
With Funeral Announcements.

ARNOLD. Seth C. Arnold died at Pasadena, February 10, aged 69 years. Survived by widow, Jessie Wells Arnold; two daughters, Mrs. Verga, in Andrews of Marshalltown, Iowa, and Mrs. Nellie T. Arnold of Los Angeles, and one son, Harry C. Arnold of Seattle, Wash. Private funeral services from parlors of Ives & Warren Co., Pasadena, Monday, February 12, 4 p.m. Please omit flowers.

BAMFORD. At her home, No. 2828 San Marino street, February 11, Hattie Bamford, beloved wife of Wilcoxen D. Bamford.

Remains at parlors of Cornell Company, No. 1001 South Grand. Funeral notice later.

BARMAN, George.

Remains at the funeral chapel of the W. H. Sutch Co., No. 843 South Figueroa.

BIXBY. At Long Beach, on Friday, February 9, Jotham Bixby, aged 86 years.

Funeral will be held on Tuesday morning, February 13, at 11 o'clock, from the Congregational Church of Long Beach, corner of Third and Cedar. Friends are invited. There will be no service at the family residence, at Interment private.

BLEMING. February 10, Grace Loretta Bleming, loving daughter of Mr. and Mrs. R. C. Bleming, No. 2015 Alice street.

Remains at Reed Bros. Co., No. 1143 South Flower street.

CAMERON. Mrs. Adda Cameron, aged 64 years. Funeral today, 2 o'clock, from the Funeral chapel of W. H. Sutch Co., No. 843 South Figueroa street.

CERUTTI. Modesto, February 11.

Remains at parlors of Reed Bros., No. 1143 South Flower.

CLAY. Marietta, Clara Barton Hospital, aged 72 years. Funeral Monday, 2:30, from Echo Park M. E. Church, corner Alvarado and Reservoir street.

DEACON. At her home, No. 1625 Oak street, Glendale, Cal., February 11, 1917, Mrs. Cora L. Deacon, aged 63 years.

Private service will be held today, 2:30 p.m., from Pelham Undertaking Parlors. Interment, Forest Lawn Cemetery.

GRIFFIN. Elizabeth, aged 58 years.

Funeral today at 9:30 a.m. from the Los Angeles Crematory chapel. Services private. W. H. Sutch Co., directors.

HALLENBECK. At No. 2026 Lexington avenue, Hollywood, February 11, 1917, Peter Hallenbeck, aged 82 years.

Remains at parlors of Gates & Crane, No. 1724 Highland avenue. Funeral notice later.

HAPP. In this city, February 9, Walter L., beloved husband of Gladys M. Happ and son of Mr. and Mrs. George F. Happ, aged 22 years.

Funeral Monday, 2 p.m. from Brunton Bros. Co., California and Chester Streets, Glendale. Cremation at Forest Lawn. Friends invited.

HAMMOND. Funeral services for Albert E. Hammond will be held at the chapel of Gates & Crane, No. 1724 Highland avenue, Hollywood, Monday, 3:30 p.m.

JOHNSON. February 10, at the family residence, No. 2060 Carlton place, John W. Johnson, 59 years, beloved father of Miss Anna C. Johnson and Arthur M. Johnson of this city and Mrs. Ida M. Mohr of Kansas & Missouri of Chicago.

Services will be held Tuesday, February 13, at 2 p.m., in the chapel of Gates & Crane, No. 1727 South Flower street. Interment, Rosedale, Wis.

LEHMAN. In this city, February 9, Martin Lehman, aged 66 years, husband of Millie Lehman and father of Lawrence Lehman and Mrs. Al Schoenberg of Kansas City, and brother of Mrs. E. Abraham of San Francisco.

Services at Brunton Brothers' chapel, 803 South Figueroa, Monday, February 12, at 10 a.m. Friends invited. Interment private.

LOSEE. In this city, February 9, Martin Losee, aged 82 years, son of Mrs. Mary Loveless. No. 719 West Twenty-third.

Funeral at Brunton Brothers' chapel, 803 Figueroa, Monday at 1:30 p.m.

MACKENZIE. At No. 1931 Monterey street, February 11, Alta Esthelyn D. Mackenzie, beloved daughter of W. A. Brown. Notice of funeral later.

MOORE. The funeral of John Oscar Moore will be held from the chapel of Pierce Bros. & Co., Tuesday, February 13, at 10 a.m.

MYERS. At Huntington Park, Mrs. Jennie, aged 39 years.

Services at the F. M. Church, Hermosa Beach, today, 2 p.m. Arthur S. Crane funeral director. Interment, Pasadena.

PLANK. At her home, No. 825 East Thirty-third Place, mother of Ruth W. and Mary Plank and Mrs. Henry Bennett, sister of A. F. Bickford and daughter of Charles Bickford.

Funeral services will be held in the chapel of J. D. Fredricks & Co., corner Sixth and Flower streets, Los Angeles, at 3 o'clock. Interment, Hollywood Cemetery.

PRESCOTT. At No. 1243 South Bonnie Brae, February 11, Grace Mather Prescott, beloved wife of Frederick Dana Prescott, and daughter of E. Mather.

Remains at Pierce Bros. Funeral notice later.

REYNOLDS. February 9, Lottie M., beloved wife of Frank Reynolds.

Funeral 2 p.m. Monday from the chapel of J. H. Nicholas, No. 1618 South Main.

SCHEIBNER. In this city, February 10, Mary M. Scheiber of No. 1058 West Jefferson street, aged 52 years, wife of the late Luther B. Scheiber, and beloved mother of Luther B. Scheiber and Mrs. Myra Hall of this city.

Funeral announcement later by Garrett & Co.

SHERMAN. At No. 1331 East Fifteenth street, February 10, Mr. James N. Sherman.

Remains at parlors of W. A. Brown. Notice of funeral later.

SULLIVAN. Of this city, W. B. Washington Sullivan.

Remains at the parlors of W. M. Strother, corner Hollywood Boulevard and Wilcox avenue. Funeral announcement not completed.

WEAVER. February 11, 1917, at her late residence, No. 1170 Slate street, Helen, beloved wife of Edward G. Weaver, and loving mother of Edna Weaver, aged 38 years.

Funeral from the undertaking establishment of Booth & Boynton, Co., No. 1145 South Flower Street, Thursday, February 15, at 9 a.m.

WHITE. At No. 1516 Westmoreland avenue, Alexander White, aged 81 years.

Funeral today at 1 o'clock from the Funeral chapel of W. H. Sutch Co., No. 843 South Figueroa street. Interment private. (Denver and St. John's, N. B., papers please copy.)

LODGE NOTICE.

Bellglenick Lodge, No. 310, F. & A. M., will confer the First Degree Tuesday, February 13, commencing at 7 p.m.

J. WILLIS DICK, Secretary.

LODGE NOTICE.
ATTENTION, PIONEERS.

Pioneer Jotham Bixby died February 9, 1916, aged 86 years. Funeral from residence, No. 2060 East Colton avenue, Long Beach, Tuesday, February 13, 10 o'clock a.m. Pioneers are requested to attend.

WM. A. SPALDING, President.
Attest: AUGUST WACKERBARTH, Secretary.

Darling's Shop.
Floral Designs and Cut Flowers.
Artistic work at reasonable prices. 644 South Broadway and Spring. F3020—5207, 3020.

FUNERAL NOTICE.

Southern California Lodge, No. 278, F. & A. M., will convene at Masonic Temple Monday, February 12, at 1 p.m., for the purpose of conducting the funeral services of our late brother, Daniel Gano Pratt. Visiting brethren fraternally invited to attend. By order of the W.M.

W. W. SHAMAN, Secretary.

Diamond Loans, 1 to 2 Per Cent.
KUHRT, 209-7 Stimson Bldg., Third and Spring. Established fourteen years. Bank references.

The Angeles Flower Shop.
Phone Home 557581. 1327 West Seventh street.

FLOWER designs on short notice. Westlake Florist and Nursery, 711 South Alvarado. Home 556284

ALL kinds of cemetery lettering. Frank Long, 1214½ South Broadway. Phone A1909.

Be an Early Bird.
Telephone your Sunday ads. to The Times Friday or early Saturday.

PERFECT FUNERALS ⅓ Trust Prices

DON'T LET GRIEF outweigh the duty you owe to those left by death dependent upon you.

Remember always that Godeau-Martinoni will save for them half the exorbitant funeral charges of Trust undertakers.

TELEPHONE
Bdy. 2731; Home 53427
Godeau-Martinoni
Funeral Directors
827 South Figueroa Street

No Extra charge for funerals in any part of Los Angeles county.

FUNERAL NOTICE.

Los Angeles Lodge, No. 99, B. P. O. E., will meet at their hall, 233 South Hill street, Monday, February 12, at 1:30 p.m., to attend the funeral of our late brother, Daniel Gano Pratt. By order of the Exalted Ruler.

JOHN A. GRAHAM, Secretary.

ISN'T WORLD A LITTLE PLA...

German Waiter Man... Patron in We...

Thirty-cent Lunch C... Closed Indefi...

Explanations in the... Friendship...

DEAD BY HIS O...

Razor Ends Story of Lo... Excommunication,

XXXVIth YEAR

Drama's Closet.

LOS ANGELES CA...

Ever-advancing Souther...

WITH his walking stick across the knees and a deep gash in the throat, presumably made by his own hand, the lifeless body of W. H. Washington Sullivan, 62 years old, said to have been formerly a Jesuit priest high in the councils of the order and later a capitalist of Devonshire, Eng., owner of the Washington Building at Third and Spring streets, and the Hoston and Rutland apartment buildings at Main and Washington streets, was found yesterday morning in a eucalyptus grove, five rods from the end of the Edendale car line.

The prisoner had no... M. Cajall, however, h... "Raus mit 'em."

"Hello," shouted he... When the long ... places in the street ... could talk to him ... he found that the ... waiter who had ... to pay his 36-cent ... Spring-street cab.

"It was this way," ... "I intended to leave ... night you were in the ... the bill would be ... wages, and I wasted ... as I hardly had ... trip across the water."

The claimant is now ... en, the young ... grocer-step, and ... he shouted as the ... peared.

JESUS WAS ... ELSE THAN ...

VIEWPOINTS IN A ... REV. DR. ...

Former Dean of ... Cathedral Gives ... and Sound as to ... clares Christ ... to Reform ...

That Jesus Christ ... else than a reformer ... ing theme of Rev. ... who preached from ... at St. Paul's Pro... Wilkins was formerly ... cathedral, but eight ... moved to St. Louis, Mo., ... a charge in the ... He has a host of ... mirers here and a ... gregation turned out ...

His text was taken ... of Jesus in John xiii, ... that they might have ... have it more abundantly." ... preacher declared that ... it very clear that he ... not to reform the ... He did not undertake ... or customs. The world ... so drunk as it was in ... Christ did not preach ... prohibitionist. Jesus ... ly servile, but He ... labor unions. Jesus ... only new law that Christ ... was that itself the ... cause of confusion. ... ing to safe ... suffrage. His ... ing were directed ... wholesome and ... to nobler ... relations.

The reformers, ... have been trying for ... uplift the world for ... but have had little ... have enacted laws and ... laws; they have created ... government and ... again; but their ... ments have been ... world is full of ... of dynamiting, of ... war. Thousands ... are working for a ... ten the pinchers ... rich. Diplomats and ... tators are preaching ... vorce the ... the sanctity of ... been forgotten. ... to seek to ... remedy is to live, and ... abundantly—for ... not how much ... ds follow man ... can do for them, ... or cultivate a ... for the welfare of ... every worker ... work for his ... husband try to ... dens from his ... hope to be ... command of the ... and self-control. ... The preacher ... ng to live religion ... reach it, and to ... n carry their ... lives, as the ... purer and ... Dr. Wilkins ... nd sound in ... ts expressed ... much ...

Youthful clothes are becoming to every man

Sons wear them to achieve success and fathers to conquer age with dignity

Mullen & Bl... Broadway at Sixth

Pictorial City Sheet (II.)

...dvancing Southern Metropolis.

California and the Coast — 8 Pages.

The Los Angeles Times

XLVIth YEAR

MONDAY, FEBRUARY 12, 1917.—EDITORIAL SECTION.

POPULATION | By the Federal Census (1910)—...
By the City Directory (1916)—...

...RY 12, 1917.—[PART I.

...ISN'T WORLD A LITTLE PLAC...

German Waiter Meets Fr... Patron in War Zone.

Thirty-cent Lunch Chec... Closed Incident.

Explanations in Orde... Friendship Renewed.

A. J. Cajall, wealthy Fre... No. 126 South Beaudry ave... though 60 years old, is serv... an ambulance tender in one ... concentration camps at B... had the pleasure recently, ... to a letter received here ... of meeting a young Germ... prisoner, who two years ago ... a waiter in a Spring-stree... strenuously objected to trus... for a bill amounting to $1. The reason, it develops, w... though the waiter knew he ... was good for the amount, he ... ranged to leave for Germ... night and was short of mo... self.

One day recently, the lei... while Mr. Cajall was stu... the street in Bordeaux wai... long lines of German prison... ing in to the tents on the... the concentration camps. ... young German, in one of t... files as they goose-stepped ... he felt sure he recognized ... of the month's growth of ... his face.

The prisoner had no do... M. Cajall, however, for he ... "Raus mit 'em."

"Hello," shouted back Mr. ... When the long line ... place in the street where ... could talk to his long-absen... he found that the fellow ... waiter who had doubted h... to pay his 30-cent check at ... Spring-street cafe.

"It was this way," he ex... "I intended to leave Los An... night you were in the ca... was short of money. I k... the bill would be taken o... wages, and I wanted all I ... as I hardly had enough to ... trip across the water."

The command to march ... en, the young trooper ... goose-step, and "Auf wi... he shouted as the long ... peared.

New Theme.

JESUS WAS SOME... ELSE THAN REFO...

VIEWPOINTS IN A SER... REV. DR. WILKI...

Former Dean of St. Paul's Cathedral Gives Discour... and Sound in Its Thoug... clares Christ Didn't Fav... to Reform Forms of the T...

That Jesus Christ was ... else than a reformer, was ... ing theme of Rev. J. J. ... who preached from his ol... at St. Paul's Pro-Cathedr... Wilkins was formerly dea... cathedral, but eight years ... moved to St. Louis, Mo., and ... a charge in the suburbs of ... He has a host of friends ... miners here and a very ... congregation turned out to h...

His text was taken from th... of Jesus in John x:10, "I ... that they might have life a... have it more abundan... preacher declared that Chr... it very clear that his com... not to reform the forms of ... He did not undertake to cha... her customs. The world w... so drunk as it was in Hi... Christ did not proclaim ... prohibitionist. Labor was ... very servile, but He did no... labor union. Injustice rul... only new law that Christ b... was that limiting divorce ... cause of fornication. He ... ing to safe about suffrage. His efforts were directed to rais... wholesome and clean hab... a nobler labor, to inspi... relations.

The reformers, said the ... have been trying for cen... uplift the world by law, ... but have had little succ... have enacted laws and ... laws; they have changed ... government and changed ... again; but their substance ... sense have been very ... world is full of injustice, ... of dynamiting, of black ... ter. Thousands of men ... are working for a pittance ... the plethoric purses of ... rich. Dishonest and dece... stores are preaching dou... forces has been made ... the sanctity of marriage ... been forgotten. The re... remedy is to live, and to ... abundantly—for every ... not how much he can ... his fellow men, but how ... can do for them. Let ever... cultivate a larger ... for the welfare of his ... every worker endeavor to ... work for his employer, ... husband try to lift some ... cares from his wife, and ... hope to be a better husb... possessed of the spirit of ... and self-sacrifice.

The preacher declared ... to live religion as ... reach it, and he urged ... carry their religion int... lives, as the one way to ... purer and a better wo... Dr. Wilkins's sermon ... and sound in its ... expression and ... such spirit. It was ...

ANOTHER TRAGE...

Jean H. Bahnman and ... ...ace Water Company ... ...application for ... ...ted Commissioner ... ...r, Bahnman ... ...mpany, for $12,... ...ch Company ... ...Melvin place, ...nveyed to Mr. ... ...Harker and ... ...stem supplies ... ...come is $300 ... ...omes $10.

Drama's Close.

OS ANGELES CAPITALIST ... DEAD BY HIS OWN HAND?

...or Ends Story of Love, Marriage, Excommunication, Illness.

With his walking stick ... across the knees and a ... deep gash in the throat, ... fatally made by his own ... hand, the lifeless body of W. ... Washington Sullivan, 62 ... old, said to have been ... priest a Jesuit priest high ... the councils of the order ... ...ather a capitalist of Dev... ...ire, Eng., owner of the ... ...shington Building at Third ... ...Spring streets, and the ... ...ns and Rutland apart... ...buildings at Main and ... ...ington streets, was found ... ...day morning in a euca... ...grove, five rods from ... ...end of the Edendale car ...

...body, which was in a half... ...posture, was discovered by ... ...Dunn, No. 1946 Whitmore ... ...was shielded from view by ... ...of bushes, while a copy of ... ...of the 5th inst., indicat... ...fatal deed was committed ... ...morning shortly after Mr. ... ...left his apartments at Gar... ...and Seventh street anr Gar... ...lay under the body.

...had gone to the grove to ... ...weed. He at once told T. ... ...and E. Cobb, who were in ... ...'s street car, that he had ... ...body, and they in turn no... ...police. Detectives Wood ... ...were detailed to investi... ...announced the case one ... ...Mr. Sullivan's razor, ...white horn handle, was ... ...body.

...remains were taken to the ... ...mortuary, Hollywood, where ... ...be embalmed and held ... ...arrival of instructions from ... ...Sullivan, who is at present in ...

...FUL DRAMA.

...death of the elderly ... ...reveals a powerful life ... ...R. Washington Sullivan ... ...old, until he met his wife, ...Washington Callaghan, ...Sherwood Callaghan of ... ...Dunn, and niece of former ... ...Washington Bartlett of Californ...

...nia, a Roman Catholic priest, doing missionary work for the Jesuit order among the better classes of San Francisco. He was a man of exceptional intellect, a finished scholar and esteemed as one of the most gifted diplomats in the service of that great organization, whose far flung religious activities circle the globe.

Mrs. Callaghan was then one of the leading society women of San Francisco, and she met Father Sullivan in the course of his missionary labors. It was a case of love at first sight. The gifted scholar and ecclesiastical savant—for he was recognized as one of the leading scholars of the church—finally severed his connection with the Society of Jesus, braving the inevitable excommunication that followed, sacrificed all, and married Mrs. Callaghan.

That neither of the lovers ever regretted the step is testified by all who knew them intimately, for it is related that, though Mrs. Sullivan is an invalid, and has been confined to her bed for some time at London, their affection was always as fresh as on the day he is alleged to have forsaken his holy orders for her love.

ON EVE OF OPERATION.

The moving cause for last Monday's fatal act is thought to have been Mr. Sullivan's dread of an operation for gall stones, which was to have been performed last Tuesday. Then his poor health preyed on his mind and finally drove him to seek solace in the valley of the shadows is the belief of his intimate friends and associates. Dr. G. Martyn, at whose home he spent the evening of Sunday, the 4th inst., making an appointment with Mrs. Martyn to play a round of golf at the Annandale links early last week, is positive fear of the operation brought on the tragedy.

Attorney Henry W. O'Melveny, who has been one of Mr. Sullivan's close friends and his personal attorney for the past eight years, states the financial affairs of the family are in first-class condition, and that the domestic relations have always been and are now ideal. He states the death of Michael Berthwaite, husband of Mr. Sullivan's stepdaughter, Mrs. Bertha Berthwaite, who was killed in France while in the aero service of Britain, was a great shock to Mr. Sullivan, and that this and his wife's poor health, coupled with his own bodily suffering, must have completely overthrown the mind of the brilliant scholar, who in Mr. O'Melveny's be-

(Continued on Second Page.)

Central Figure and Scenes in Tragic Life Drama.

W. B. Washington Sullivan,

Capitalist of Los Angeles and Devonshire, Eng., the finding of whose dead body yesterday revealed a story of love that perhaps wrecked two lives. It was in the eucalyptus grove on the hillside, in the immediate foreground, that the body was found.

United We Stand.

PATRIOTISM'S CLARION CALL CLEARLY SOUNDED.

Pastors in Various Churches Use Lincoln's Birthday Anniversary as Occasion to Stir Afresh the Flames of Love of Country and Devotion to Duty, no Matter What Sacrifice may be Involved.

LESSONS of patriotism were preached from many pulpits in Los Angeles yesterday. The anniversary of the birth of Abraham Lincoln was made the basis for a stirring of public conscience to higher places of citizenship and Christian living, and there were many direct references to the present critical situation in this country.

In a sermon on "What Would Lincoln Do?" Dr. C. Ellwood Nash of the First Universalist Church said:

"There are visible three aspects of the Lincoln character which tend to define it: First, its progressiveness; second, its democracy; third, its simplicity.

"Lincoln was distinctly a forward-looking man; yet he was not an iconoclast. He believed in advance; but he was not a foe to establishments and institutions as such. He was open to fresh ideas and a very knight errant of righteousness and of kindness, but at the same time a defender of truths and sanctities already won."

NO DIVIDED HOUSE.

In a sermon on Lincoln Rev. W. L. Y. Davis, pastor of the West Adams Methodist Episcopal Church, said:

"Loving peace more than any man, he was hurled into the midst of that most hateful of all conflicts, Civil War. Having the exquisite balance of a sensitive nature, he was neither depressed by defeat, nor exalted by victory. Learning little of the jurisprudence of men, but much of the eternal justice of God, he said with a fine statesmanship, 'A house divided against itself cannot stand.' Keeping his ear close to the great heart of the republic, he moved with the momentum of the multitude. Passing into the palace of the President, his race ended there."

THE CALL OF DUTY.

Many telling sentences were heard in the discourse of Dr. Charles Edward Locke in the First Methodist Episcopal Church, on "Alabaster Boxes, or He Cannot Read His Tombstone When He is Dead." Among them were the following:

"Men of noble ideals and unselfish motives and fidelity to their trusts can be depended upon not to forsake their posts of duty in the moment of unexpected responsibility. Character will not flinch in the testing time.

"Abraham Lincoln, in immortal words familiar to all, said: 'Let us have faith that right makes might, and in that faith let us to the end dare to do our duty as we understand it.'"

MY COUNTRY NEEDS ME.

Rev. James E. Enman's theme in the East Congregational Church was "What Are You Going to Do About It?" In the course of this patriotic address, he said:

"The pattern setters of the American spirit felt that they were building not merely for their day, but for all future time. Lincoln, in his message to Congress in 1861, alludes to this forward-reaching aspect. He says: 'The struggle of today is not altogether for today; it is for a vast future also.'

"The United States desires and deserves your devotion. If you have

(Continued on Second Page.)

Homeward Bound.

TROOPS PASS THROUGH.

Oregon and Washington Soldiers Detrain Here for Short Drill on Way Home from Border—Regulars Replace Guardsmen at Calexico.

For nearly an hour yesterday afternoon, Oregon and Washington troops, homeward bound from duty on the border, marched and drilled in front of the Arcade depot in this city. The troops arrived here in two twenty-car trains, coming direct from Calexico after eight months' duty. They will be mustered out at the Vancouver Barracks in Washington and will then depart for their homes.

The guardsmen began to entrain at Calexico, Friday night, but owing to a scarcity of rolling stock, did not leave until twenty-four hours later. The trains arrived here at 11 and 11:45 o'clock yesterday morning and left two hours later, going north by way of the San Joaquin Valley route, instead of the Coast route. The first section carried Oregon Battery A, Oregon troops and a medical detachment. The second train accommodated the Washington cavalry and Signal Corps.

Regulars will take the places of the National Guardsmen at Camp John H. Beacom, stated Maj. Frank H. Barton, in command of the camp. The first detachments of regular troops arrived in Calexico Thursday morning. This consisted of Troops F and H, First United States Cavalry, which had been stationed at Nogales. The troops are in command of Capt. T. M. Coghlan. The other officers are Capt. Charles Burnette, First Lieut. R. B. Patterson and Dr. Robert B. Shackleford.

IS ROBBED AND BEATEN.

Highwaymen, armed with clubs early last night beat and then robbed Ed O. Perin of No. 127 American avenue, Long Beach, as he was walking near Fourth street and Towne avenue. They secured $15 in cash and a gold watch. Mr. Perin was treated at the Receiving Hospital.

BURGLARS RANSACK HOUSE.

Tearing the rear door from the hinges, burglars early last night entered and ransacked the residence of Walter T. Casey, No. 223 North Robinson street, and escaped with jewelry valued at about $500. Among the articles taken was an abalone pearl ring which, according to Mrs. Casey, was given to her by her father, and of great value.

Tactics.

NEW STRATEGY IN LODGE WAR.

Rights of Council to Judge ex-Officer Attacked.

Injunction Suit will be the Sequel to Gunplay.

Finances of Brotherhood not Hurt by Squabbles.

Steps will be taken within the next few days by attorneys for Charles W. Dempster, ousted Supreme Secretary of the Fraternal Brotherhood, to enjoin members of the entire Supreme Council of the Brotherhood from participating as judges in the trial of Mr. Dempster the 20th inst., when he will appear to answer charges of having exhibited a deadly weapon in a threatening manner. The attorneys, John H. Foley and George L. Keefer, base their action on the ground that the alleged offense was committed before the Supreme Council, and as this body wholly and singly, witnessed the incident, it cannot act as judge in the matter.

Needless to say, legal talent employed by the Supreme Council of the Brotherhood will combat this action strenuously, and it was the opinion of several of those interested last night that no injunction could be obtained from the Superior Court, as the matter was purely fraternal and local.

TACTICS ARE NEW.

The idea of legally tying into knots the entire executive body of an insurance union more than 23,000 strong, is entirely new. It serves in this instance to lift the curtain on another act of the remarkable drama which has been enacted in the Fraternal Brotherhood for almost a decade, and which reached sensational climaxes the 1st inst., when Mr. Dempster was summarily removed from office by a majority ruling. It was at this meeting that the ousted Secretary drew an automatic gun from a desk drawer, creating the ground upon which a criminal complaint was issued and a charge of misconduct was made before the Supreme Council.

The criminal action will be tried before Police Judge White Wednesday afternoon. Mr. Dempster's attorneys will demurr to the complaint.

But this tangle is considered picayune compared with the charges filed before the Supreme Council. For if Mr. Dempster is found guilty there, he may be expelled from the order. If he is not a member, he will be ineligible to hold office, with the result that his proposed legal battle for reinstatement would avail nothing.

Last night Attorney Foley waxed wroth anent the judges that will sit at the brotherhood trial the 20th inst.

"If one of our Superior Court judges were to witness a shooting and then later be called upon to preside at the trial he would have to give way to another judge," Mr. Foley said. "The members of the Supreme Council for the Fraternal Brotherhood witnessed the alleged misconduct. They cannot legally act as judges in this trial, and I propose to enjoin them from so doing.

IN HIS OWN LODGE?

"We have no aversion to a trial. But it must be a trial before fair and impartial judges. According to the constitution of the order, a member facing charges must be tried by his own lodge. We invite a fair trial before Mr. Dempster's lodge, the Foshay lodge."

And in the meantime, pending both trials, Mr. Dempster is busily engaged visiting different lodges and presenting his side of the case. At every meeting some of the Supreme officers now in power appear and tell their reasons.

An interesting meeting is promised for tomorrow night, when the ousted Supreme Secretary will appear before his own lodge, the Foshay, in Alhambra Hall, as the guest of honor. Coincident with this appearance, the Economy League, headed by its president, Gus Henry, will present a list of questions to the new Supreme President, Carlos S. Hardy, which they state will be pertinent to the present trouble, and which, if answered, will clear up many tangles now confronting the membership.

Members and officers of other lodges in and near the city are expected to attend.

Despite the imbroglio that is ripping at the vitals of the big insurance union, its financial agents reported yesterday that since the trouble started with the ousting of Mr. Dempster they have written almost $25,000 worth of new business. They explain this achievement by declaring that while their political troubles are exasperating the public, yet the outstanding fact that the organization is financially strong, more than offsets any ill effects.

ASK BIDS FOR NEW EQUIPMENT

Southern Pacific Issues Inquiries for Cars and Coaches.

Inquiries for bids on passenger equipment to cost approximately $300,000 were issued last week by the Southern Pacific, it became known here yesterday. This announcement follows on the heels of a previous one, a week ago, that the Southern Pacific will build approximately $3,000,000 worth of freight equipment in its California shops. The passenger equipment on which the Southern Pacific seeks bids includes forty-one coaches, sixteen sixty-foot baggage cars, fifteen seventy-foot baggage cars, six sixty-nine-foot baggage and mail cars, and five seventy-five-foot dining cars.

Daring.

BIG DIAMOND STOLEN.

Guest at Downtown Hotel Leaves a Valuable Ring in His Room for Short Time—Returns and Finds It Gone—Stone Worth a Thousand.

Thieves who frequent hotels added to their loot yesterday by stealing a diamond ring valued at $1000 from C. O. Kalan, a guest at the Alexandria. Mr. Kalan left the ring in his room during a temporary absence. When he returned, it was gone.

Yesterday he gave a description of the ring to the police. It was a two-carat diamond, set in heavy platinum. He said the ring was appraised at $1000.

WOMAN TAKES POISON.

Churchgoers Hear Groans and Call Help in Time.

Mrs. Lupi Warner, 35 years old, attempted to end her life while alone in her home, No. 1919 Santa Fe avenue, yesterday morning. Persons passing the house on their way to church heard her groans and investigated. They found her unconscious and they immediately notified the Receiving Hospital.

Immediate treatment relieved her of the major portion of the poison she had taken. The police surgeons report she will live. She refused to tell the reason for her desperation.

Conscience.

MINISTER GOES TO ROMAN FOLD

After More than Forty Years in Episcopal Church.

Dislikes Divorce Canon that was not Amended.

Makes a Public Statement in Regard to His Action.

Rev. Harry Wilson of No. 1919 South Arlington street, editor of "The American Catholic," and for more than forty years an ordained minister of the Episcopal Church, has severed his connection with that church, and with his wife has been received into the Roman Catholic Church.

In an open farewell letter to his Episcopalian friends and associates, Mr. Wilson states that the vote of the general convention on the divorce question shook his attachment to the Episcopal church and after mature deliberation he decided the only possible action was to seek reconciliation with the Roman communion.

In explaining his action, he said: "Undoubtedly the first step was due to the action of the last general Episcopal convention in refusing to amend the 'divorce canon,' which permits remarriage after divorce. Before this happened I had no idea of 'going over to Rome.' I had not contemplated the possibility of the convention refusing to revise the canon, and their action came to me as a tremendous shock, and led me seriously to consider whether the Episcopal church were truly a part of the Holy Catholic church.

MATURE CONSIDERATION.

"I studied the matter for more than two months and then informed my bishop that I was reconsidering my position. It is not the pain that I must suffer in severing the connection of years that affects me most, but the knowledge that my action is bringing sorrow to many that I love and that love me.

"It may help lessen the pain to some of those when I say that I am convinced that the grace received by those whom I have communicated at the altar has been the same, or almost the same, as if I had been ordained by a Roman Catholic instead of an Anglican bishop; similarly with regard to absolution given after confession.

"When men are in good faith, and perform acts in accordance with the dictates of their conscience, they are

(Continued on Second Page.)

Youthful clothes are becoming to every man

Sons wear them to achieve success and fathers to conquer age with dignity

Cullen & Bluett

Broadway at Sixth

Many Cars Recovered.

BIG AUTO THEFT SCHEME FOILED, SAY OFFICERS.

WEST FIRST STREET between Broadway and Hill streets was so lined with new automobiles of one design yesterday it resembled a display. But is was only a few of the machines Detectives Powell and Lowe of the theft bureau of the Automobile Club of Southern California recovered from Matthew Berg and Harry Brill, the Russians who are said to have injected daring new ideas into the system of automobile stealing.

Although the machines were slightly different regarding the wear to which they yielded signs, each one of the engines bore exactly the same number, neatly etched into an iron plate. Brill and Berg are alleged to have filed off the original engine numbers, and with a steel die cut into each engine the number borne by the engine they purchased legitimately at San Francisco many weeks ago. Every car they stole was made to masquerade as this original car, detectives state, and it is estimated more than thirty automobiles here bear the same engine number.

Despite the cleverest cover-up scheme yet conceived by an automobile thief, Detective Powell discovered the operations charged to Berg and Brill within four weeks after they came here.

It is said the two youths from Russia planned to accumulate $200,000 from automobile thefts within a year. They intended to steal, it is alleged, automobiles at the rate of three a day, ship them to San Francisco, put the same engine number on them all and sell them in complete security from exposure.

With the scheme operating in the two cities they expected, it is charged, to extend operations to San Diego, Fresno, Stockton and Sacramento, always taking the cars stolen in one city for sale somewhere else.

Detectives Powell and Lowe have already recovered $14,000 worth of cars which they say the pair had here, with the numbers changed or in the process of being changed.

Grit.

GUN AND KNIFE CHEATED BY BROTHER AND SISTER.

SISTER saved brother, and then brother saved sister yesterday in a desperate struggle in their home, No. 749 New High street, when Jose Gonzales, alias Juan Flores and Juan Montes, entered their home and attempted to shoot Mike Avita, and then tried to stab Josephita Avita.

Mike is 15 years old and his sister is a year younger. They live together in the little house.

Early yesterday morning Gonzales entered the house and accused Mike of having stolen his shirt. He drew a gun and told the boy either to produce the shirt or get killed.

Josephita entered the room at the time. She believed Gonzales was under the influence of marahuana. She signalled to her brother and then she gave a shrill scream.

The instant Gonzales turned Mike snatched the revolver from his hand. Gonsales, inflamed at the trick, then attacked Mike, driving him from the house. Then he turned on the sister. He had cornered her and was unclasping the blade of a ten-inch knife when Mike returned.

He feared to shoot, because he might injure his sister. Instead he rushed Gonzales, hit him on the head with the revolver butt and wrenched the knife from his hands. Gonzales was arrested by the police.

Recently he was before the immigration authorities and was ordered deported. The sentence was cancelled on orders from Washington, but new charges probably will now be placed.

—A Piano in Every Home

Bring Into Your Home Now the Joys and Refining Influences of the World's Best Music—the

Kranich & Bach

Player-Piano

is an Ultra-quality piano. It is known throughout the musical world as an instrument of unquestioned merit.

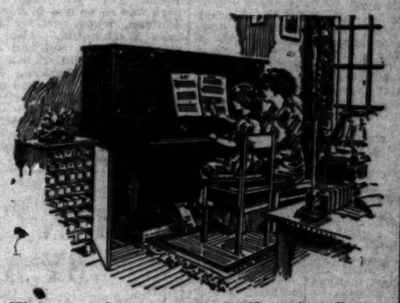

Without study or practice, the Kranich & Bach immediately endows you with a mastery of the technique of music quite impossible of accomplishment with human hands.

New models just received. See them and get our proposition before investing in a Player Piano—or write for beautiful illustrated catalog and price list.

Your Silent Piano Accepted in Part Payment

Convenient Terms Arranged

FRANK J. HART
SOUTHERN CALIFORNIA MUSIC COMPANY
332-334 SOUTH BROADWAY, LOS ANGELES
Pasadena Riverside San Diego

Back Again.

COME TO FACE LAW'S ATTACK.

Badly-wanted Fugitives Due from Fort Worth, Tex.

Whittington Brings a Denial He Slew Woman.

Check Charge Pends Against "Earl of Wickshire."

The "Los Angeles twins" are due to arrive here at 7:45 p.m., today, from Fort Worth, Tex., over the Southern Pacific. After furnishing front-page stories of Texas newspapers and considerable interest for the police, the former fugitives are to face court action in a few days. They are Calvin Kelsey Whittington, suspected of having murdered Mrs. Frances Harrison in this city, and D. G. Beeching, alias Thomas Leonard, alias the Earl of Wickshire and a dozen other names, who is alleged to have passed a fictitious draft for $62.45 on the Continental National Bank of this city.

Whittington had long been sought, following the mysterious death of Mrs. Harrison, a widow, in her home here, where Whittington had been living. Beeching's alleged crime was committed last January 17, and he was betrayed by the record left on a bit of blotting paper. He is said to be wanted in almost every considerable city of the Union on similar charges. Whittington, according to advices from Texas, owes his arrest to dabbling in the fascinating field of worthless bank paper.

The death of Mrs. Harrison created a sensation. Neighbors had seen Whittington, carrying two suit cases, leave the house shortly after the time it was later believed death had occurred. A hat containing his initials was found in the house, together with whisky bottles and cigarette stubs. Swift search failed to disclose his trail.

CUTS WIDE SWATH.

Then one C. K. Worthington appeared at Fort Worth, took a room at the best hotel, posed as a man of wealth and made some of the most influential and prosperous citizens of that city his temporary friends. For a month he entertained and was entertained, and then came the shock. It is alleged he induced the assistant manager of the hotel to cash a check that turned out to be bogus. The police were notified and Worthington was arrested when he called for a trunk at a baggage-room. Circulars bearing the description of the alleged Los Angeles murderer were remembered and by the time Worthington reached jail he had been identified as the missing Whittington, and had admitted his identity.

He has stoutly maintained since arrest, however, that he knew nothing of the death of Mrs. Harrison till he was told of it at Fort Worth. He said he had known her many years, knew of her divorce, and even knows now where her former husband lives. He thought, he declared, that she had gone to Honolulu or Japan after he left her. He said they occupied the same house here because "both were lonesome."

In jail Whittington was placed with Beeching, who was already in study and who, according to Fort Worth police, has confessed to various bad-check operations, including that with which he is charged here. Both prisoners are well groomed, well-mannered and brainy. They fraternised from the first, exchanging tobacco and small luxuries, sending out for meals because they disdained prison fare, and sleeping under blankets furnished by a wealthy woman of the Texas city.

TELLS OF RECORD.

Whittington admitted he had once been arrested in Los Angeles on a charge of passing a bogus check, and said that was the reason he had changed his name and traveled under aliases, including Richard Allison and Richard Harrison. He is an accountant who has written some financial articles for magazines, though, he informed the police with a smile, he has never been able to make a living by writing. He stated he is the personal friend of some of the best-known magazine writers in the records of the country. He has been employed as an accountant by the Western Maryland Railroad, Philadelphia Rubber Company, Buda (Ill.) Foundry Company and the Cypress Lumber Company of New Orleans.

While he talked freely of much of his past, he was swift to deny he was acquainted with anybody in Fort Worth, while the police knew all about his association with persons of wealth there. It is charged he won the friendship of Ben Tillar, a millionaire banker of Fort Worth, became quite chummy with the Texan and made himself agreeable to the banker's sister, only to cash, through Mr. Tillar, a bogus draft for $150.

Whittington is 28 years old, 6 feet tall and athletically built. It is related that when his trunks were seized by the Fort Worth hostelry that he is alleged to have swindled, he was chiefly anxious that he get clean linen and underclothes. Every morning in the Fort Worth jail, despite limited facilities, he and Beeching managed to shave and have a change of clothing, "otherwise we would feel like criminals," they explained.

Humiliation.

SUSPECT STRIPPED.

Suitcase, Clothing and Shoes are Identified as Stolen Goods, so He Now Wears Blanket and Shivers While Facing Burglary Charge.

With loot in a suitcase, loot on his back and loot in his pockets, Al Silverthow was so completely covered with alleged stolen goods yesterday that when he was arrested the police had to take every stitch of clothing from him before he was placed behind the bars. Chill and nude, he now faces a charge of burglary.

He was arrested at Fifth and Main streets, in a pawnshop. He had a suitcase. Detectives identified the case and contents as property taken from the rooms of P. G. Schiev, No. 637 South Main street. Then Mr. Schiev was called. He said the suit Silverthow was wearing was his, then the shirt and the shoes and even the underclothes were identified. Mr. Schiev wanted the property back, so it was given to him, and Silverthow is wearing a blanket. Just how he is going to dress when he appears in court is a puzzle. But he has hopes of borrowing a pair of overalls.

From Social Lion to Model Prisoner.

Calvin Kelsey Whittington,

Accused of having slain Mrs. Frances Harrison in this city and arrested recently at Fort Worth, Tex., where he stayed at the best hotel and made friends of the people of wealth. He is due to arrive here today, in custody, to face prosecution. In Texas, he denied he even knew Mrs. Harrison was dead, though he admitted he had known her many years and had occupied the same house with her here.

Capitalist Dead.

(Continued from First Page.)

lief, had advanced to a point where he had no fear of death.

Mrs. Bertha Washington Sullivan is a descendant of a branch of the family of George Washington, and his two daughters, Mrs. Berthwaite and Mrs. Josephine Callaghan. The real property of the family is held here in the name of the Sherwood Callaghan Company, and Henry W. O'Melveny is in direct charge of it, holding power of attorney for the transaction of all business in connection with the estate.

This property, which according to Mr. O'Melveny is all that the family owns, is valued at approximately $1,000,000 — the Washington Building at $750,000 and the apartments at $250,000.

A SOCIETY EVENT.

The marriage of Bertha Washington, daughter of Col. B. F. Washington, a Virginian who was a famous politician and editor of the early days, and of Sherwood Callaghan was one of the great events of San Francisco society.

The Callaghans, while abroad, met W. B. Sullivan, a young Irishman, then studying in an Italian college in Rome, and already of considerable fame as an orator. They remained abroad and met Sullivan time and again in London, where the Irishman was gaining more and more fame as a speaker.

The romance of the three began with the first meeting in Rome and continued as from time to time young Sullivan came again into the lives of the Callaghans. The Callaghans remained in London, and there, in 1891, finally Callaghan died, of grief, it is said, because of his wife's attachment for the Irish orator.

Some time later Mrs. Callaghan married Sullivan, furnishing a sensation to San Francisco society. They lived abroad, coming occasionally to California to visit the property in which Callaghan had invested Los Angeles before his death. The Washington Building here was so named in honor of Mrs. Sullivan, whose maiden name had been Washington. Also, after the marriage, Mr. Sullivan added the name Washington to his own.

Sherwood Callaghan, Mrs. Sullivan's first husband, was a cousin of Jeremiah Lynch, the well-known Egyptologist of San Francisco. Callaghan and Lynch were partners in the stock broking business before the former left San Francisco for Los Angeles.

Tragic.

TRIES TO END LIFE.

Young Man Who Follows Sweetheart Half Way Across Continent, Only to be Rejected, Sent Bullet Through His Body. Cannot Recover.

Pursuing his sweetheart half way across the continent, and appealing to her to wed him, Walter Smith, aged 28 years, formerly of No. 1816 East Twenty-fifth street, Denver, fatally wounded himself last evening in the presence of the girl, Miss Lea May Cook, also of Denver.

Miss Cook told the hospital surgeons and the police that she had persistently refused to marry Smith while in Denver, and had finally resorted to flight to avoid his attentions. She came here in December, taking apartments with friends at No. 1254 Crown Hill avenue. A few weeks later, Smith came and took up his residence at the Marion Hotel.

He renewed his suit and was again rejected. Last evening he called on Miss Cook and asked for a final interview. The couple walked along the street near her home, and she kindly but firmly declared that she would not get married.

As they returned to the house where Miss Cook lived, Smith drew out a small caliber revolver, and placing it at his breast, fired. The bullet shattered the apex of the heart, but the shock was not sufficient to cause him to fall. Raising the gun to his temple, he was azout to fire again, when Miss Cook disarmed him. Then she commandeered an automobile, took the wounded man to the hospital, and waited while the surgeons tried to repair the damage done to the heart. It was declared that the young man had no chance to recover.

WILL LEAVE TOMORROW.

First Secretary of American Embassy to Return to London.

Hugh S. Gibson, first secretary of the American Embassy in London, who is now visiting at the home of his mother, Mrs. Frank A. Gibson, in this city, will leave for London via Washington tomorrow afternoon. He will go direct to Washington, where he will receive instructions from the Secretary of State, and will sail from New York the early part of next week.

Mr. Gibson stated yesterday that his mother will not accompany him this trip. He also stated he expected to be able to get to London without encountering any submarines.

Terrific.

HUMAN CATAPULT HURLED BY A SNAPPING CABLE.

A BROKEN cable yesterday snared Harry Lorimore, foreman of a gang employed by the city power department, sheared his leg off at the knee when he was thrown against the swirling drum, and threw him seventy-five feet beyond, where his head struck against a pole, fracturing his skull. After a terrific run by the Receiving Hospital ambulance, Mr. Lorimore was taken to the hospital in time to have the rapid ebbing of his life halted. An immediate operation, performed by Police Surgeon Gilmer, further relieved him, and he may recover.

The accident, one of the most peculiar known to the Receiving Hospital records, occurred in a canyon ten miles above San Fernando. Foreman Lorimore was in charge of a gang of men who were stretching a heavy power cable across the canyon. Ten mules and a motor truck were attached to one end of the cable, winding it about a great drum as it gradually lifted from the canyon bed to horizontal tautness.

When the tension was greatest the cable snapped. The mules were pitched on their heads. The motor truck raced away. The swirling cable snapped back and one loop caught Foreman Lorimore by the leg. He was standing a considerable distance from the line of danger, but the cable snared him with tragic accuracy. Immediately he became a speck on the flying line. The drum was turning with mad speed.

When his body was flicked to the drum, the heavy cable cut through his leg, shearing it as clean as a surgeon's knife. His helpless body was given one fearful push by the drum and he sped beyond as a pebble is tossed by a spinning belt-wheel.

So quick was it all that the members of the gang did not even see him. Far beyond the drum they heard a groan, and going there found their missing foreman.

The motor truck was immediately commandeered as a hospital car and Mr. Lorimore was taken to San Fernando. Meanwhile the Receiving Hospital had been notified and Chauffeur Elborg, informed of the seriousness of the case, drove the ambulance to San Fernando in thirty minutes.

The interne declared only the greatest speed on the way back to the Receiving Hospital would save the man, who was sinking rapidly. The return trip was made even faster. Within a few minutes Mr. Lorimore was on the operating table, a bone driven into his brain was removed and the wound sewed up, although part of the gray matter had been lost, and an hour later Mr. Lorimore was breathing easily and his pulse, which had dropped to a few almost imperceptible beats a minute, resumed almost normal force and regularity.

Mr. Lorimore is 40 years old. He came here from Wilkesbarre, Pa.

Rally.

HOUSEWARMING AND BIRTHDAY.

DOUBLE CELEBRATION IN THE HILLS OF HOLLYWOOD.

"The Times'" Force Pay Respects to Gen. Otis and Inspect New Home of Harry Chandler. Radiant Young Actress in Role of Shepherdess at "Milflores."

A double celebration took place yesterday afternoon when 400 members of The Times force were informally entertained at the beautiful home of Mr. and Mrs. Harry Chandler in the foothills of Hollywood, to christen the new house with an appropriate housewarming and to do honor to Gen. Harrison Gray Otis on the occasion of his birthday.

Gen. Otis was 80 years old on Saturday, February 10, and many were the beautiful floral tributes sent him by associates and friends far and near. His office at The Times was a bower of luxuriant beauty, a tribute in which his loyal staff participated in happy recognition, many of them having seen more than twenty years of service with The Times.

And many more floral tributes graced the spacious home of Mr. and Mrs. Chandler, where a constant stream of visitors flocked to the doors all yesterday afternoon to pay personal tribute to the General, who now makes his home most of the time at this delightful residence. It is built of red fire-proof brick in the English country house style, and is an essentially comfortable home, spacious, sunny, rich in windows from which a wonderful view of picturesque country is enjoyed on all sides. Each of the large reception-rooms is carried out in a different scheme of color, and a wide staircase leads up from the central hall. Sunny porches abound, and the stream of guests had a pleasant time, discovering its many new charms. Mrs. Chandler and her daughters presided at the tea tables, and the General's great-granddaughter, Ruth Constance Goodan, aged 7 months, certainly received a major share of the compliments.

On Saturday evening the General entertained a small house party at Milflores, his ideal modern ranch house on the Ventura highway. Poised on a charming knoll, Milflores commands an enchanting view of the San Fernando Valley, and its broad acres will soon be the scene of prolific cultivation. One particularly attractive scheme is a broad ribbon of California poppies which will stretch down the center of an avenue of umbrella trees straight from the house to the farthest border of the domain. Rose hedges have been planted everywhere in great luxuriance, and the driveway is to be lined with fifteen-foot corn stalks clear down to the highway.

A valuable herd of 2000 goats inhabit the foothills of the ranch. These were the occasion of an interesting diversion after breakfast on Sunday morning. One member of the house party was the beautiful young actress, Miss Betty Brice, who is to star for the Bernstein company. Garbed in a highly-becoming peasant costume, Miss Brice played leading lady as a goat shepherdess, when the movie camera men appeared on the scene. Under the direction of Mr. Pratt, a wonderful scene was portrayed. The great herd flocked down the hill, duly generaled by Scotty, the Scotch collie sheep dog, whose passion for his duty was not to be deterred. Betty Brice, staff in hand, herded the goats as they crowded about her, making a striking picture with her radiant red hair and winsome personality.

After the interesting pictures had been taken, the entire party proceeded to the Chandler residence for the housewarming.

ENDS LAST WATCH.

Death Comes to Former Deep-sea Sailor and Faithful Employee.

Benjamin Page Lee, 78 years old, former deep-sea sailor, who has been caretaker for Henry W. O'Melveny at his country estate in San Gabriel Canyon for the past twenty years, died yesterday morning at the ranch, after an illness of only a few hours.

Mr. Page, or "Benny" as he was affectionately called by the family whom he had served so long and so faithfully, was a quaint character with the methodical ways of the sailor folk. He scorned the ordinary landlubber's bed and had built himself a bunk in which he slept. He kept regular seaman's hours and at the end of each watch, he arose and walked into the open to observe the weather. He leaves a number of relatives in England. Funeral arrangements will be announced later.

BETRAYED BY BREATH.

Burglar's Lack of Tooth Powder is His Undoing.

A burglar's unpleasant breath almost caused his capture yesterday morning when he entered the room of Charles Crisana, No. 102½ North Los Angeles street.

For several months, Mr. Crisana is convinced, the burglar has eschewed toothbrushes and dental creams and powders. So, after the prowler had taken $12 from Mr. Crisana's trousers and leaned over to see if the victim was still asleep, the stranger's breath sounded a burglar alarm.

Mr. Crisana awoke, recognized the trouble, jumped out of bed and grappled with the intruder. The latter was too active and escaped. Mr. Crisana gave the police a detailed description of the man.

CASTORIA
For Infants and Children
In Use For Over 30 Years
Always bears the Signature of Chas. H. Fletcher

ASK FOR and GET
HORLICK'S
THE ORIGINAL
MALTED MILK
Cheap substitutes cost YOU same price

Clarion Call.

(Continued from First Page.)

any uncertainty as to where your heart's devotion lies recall with what words of wisdom, and tones of tenderness 'Peg O' My Heart' pleads with her cousin, sorely tempted as she was, to let the better angels of her nature speak and act through all her womanhood. Resolve, then, to let the spirit of the pattern- setters of American freedom and the cause of man speak and live and act in your life, and the lives of others. My Country; it needs me to make it better, and I will be true to its ideals and principles every day of my life."

A stirring sermon on "Lincoln Ideals" was preached by Dr. Byron H. Wilson in the Boyle Heights Methodist Episcopal Church. In the course of this address he said:

"Peace was the fondest hope of the immortal Lincoln, but conflict meant the maintenance of right and justice. War may be disastrous, but the sacrifice of the cardinal principles of right is not only disastrous, but unforgivable. The sacrifices of war involve the present in sorrow and loss, but the sacrifice of a cardinal principle of right involves time and eternity.

"When we remember Lincoln at his birthday season it would be an empty service unless we remember the weak, the needy and the downtrodden. It was this spirit of the Christ Man in the man Lincoln that made right his guiding star and every man his brother."

Craftiness.

NAME FOR DISGUISE.

Shrewd Stabber Says He's Another and Duplicity is Found Only When an Innocent Man is Arrested and Cleared by Knife's Victim.

The craft of a felon who stabbed and possibly fatally injured William Spencer in a struggle at Sixth and Maple streets Saturday night was exposed in the Receiving Hospital yesterday when Mr. Spencer declared Louis Carl, No. 2740 East Fifth street, was not his assailant.

The unknown assailant had given Mr. Carl's name as his own, mentioning the address and occupation. When Mr. Spencer was taken to the Receiving Hospital for an operation he accused Mr. Carl.

Yesterday Mr. Spencer recovered consciousness and Mr. Carl was taken before him. He said Mr. Carl was not the man. Mr. Carl had established a complete alibi. The wanted man is believed to be someone familiar with Mr. Carl's life and to have stolen his identity in order to remove suspicion from himself.

To Roman Fold.

(Continued from First Page.)

very likely, even though they be mistaken in their views, to receive grace from God equal to the grace which they would have received had they not been mistaken.

"I wish of my own accord to withdraw any statements I may have made in the past, in my publication or elsewhere, which may be in any way opposed to the teachings of the Church of Rome."

SCOPE OF CANON.

The divorce canon of the Episcopal church to which Rev. Mr. Wilson took exception permits the marriage of "the innocent party in a divorce for adultery," although marriage of all other divorced persons is prohibited. The discussion and subsequent ratification of the canon was one of the outstanding features of the general Episcopalian convention held in St. Louis during the latter part of last October.

Mr. Wilson was born at Banbury, Eng., sixty-four years ago and after graduation from Brighton College and from Jesus College at Cambridge, was ordained. For more than twenty years he presided over a London parish, and when his health began to suffer he came to the United States.

In Commission.

ELEVATED IN USE.

New Overhead Outlet from Pacific Electric Main-street Station Operated for First Time; Carries the Cars of Numerous Lines.

The new elevated outlet from the Pacific Electric's Main-street station east to Los Angeles street was put in complete operation at 5 o'clock yesterday morning, bearing trains that had used the surface tracks in the Los Angeles-street terminal.

This outlet and inlet from Pasadena and the south beaches shortens the running time by two or three miguites, by elliminating circuitous routes formerly used on the streets. It is of iron and steeel construction, with the exception of the incline at the Los Angeles-street end, which is of framework and temporary, as it is the intention of the Pacific Electric to extend the elevated structure, in time, to the Los Angeles River. Then, it is calculated, running time will be shortened five minutes.

The lines operated on the new elevated tracks include those to Covina, Pomona, San Bernardino, Riverside, Monrovia, Glendora, Newport, Long Beach, Santa Ana, the Harbor via Domingues, Santa Monica (Air Line) and Los Angeles Harbor, and also the Catalina and other boat trains.

Now Is a Good Time to Get a New
LOAN
on your improved real estate or collateral. Interest rates are low and an abundance of money is available for loans in large or small sums.
The Security Trust & Savings Bank has exceptional facilities for making appraisals promptly. We charge no commission or fee of any kind.
Come in and talk over your requirements. We want you to feel free to discuss the matter with us even though it may be some time before you actually need the money.
SECURITY TRUST & SAVINGS BANK
SAVINGS COMMERCIAL TRUST
THE BANK WITH 100,000 ACCOUNTS
Security Corner Fifth and Spring
Equitable Branch First and Spring

UNWRAPPED BREAD
KEEP THE DOCTORS BUSY
IT'S FALSE ECONOMY
BUY
HOLSUM
AND BE SAFE
WRAPPED AT THE BAKERY

"A Declaration of War Against the United States"

was Germany's answer to President Wilson's address to the United States Senate on world peace, remarks the New York *World*, an organ very close to the administration. After thus characterizing the German note establishing a "war-zone," or submarine blockade on February 1st, the same organ added that "if Germany wants war with the United States, let Germany have war with the United States."

While outbursts of indignation come from many of the leading newspapers there are others which caution a "sit-tight" policy. The German-American press takes the news calmly, an exceptional attitude being that of the St. Louis *Amerika*, which regards the move of the Berlin Government as "a mistake," and questions "whether it was wise to answer in such a way the suggestion of the President." Quite as exceptional, and perhaps more significant, as showing the German government's present feeling, is the expression of George S. Viereck, of the "Fatherland:" "This country being honestly desirous for peace cannot but approve a measure which we know Germany has only decided upon as a last resort and which promises to bring the hostilities to a close before Easter."

In this week's LITERARY DIGEST (dated February 10) there is an illuminating description of the effect of Germany's note upon the people of the United States and elsewhere. Editorial comment representing public opinion from every section is given.

Other articles of special interest and importance in this number are:

Has the President Buried the Monroe Doctrine?
Editors in the Old World Believe That He Has, and in This Article They Give Their Reasons for Thinking So

Pain: A Friend in Disguise
How To Win Trade After the War
Teaching Europe to Bathe
Variable-Star Observers Get Together
The Power of the Peanut
Did the "Fatal Amateur" Kill Ibsen?
What Tagore Found in the United States
Billy Sunday In Boston
Mr. Kitchin Redraws an Old Sectional Line
Switzerland Trembles
The Answer to the Zeppelin
Government Control of Wireless
Inter-Ally Friction?
Doing Lincoln Justice
Shall America Join a Peace-League
The Blue-Sky Laws Upheld
What the "White List" Does for Catholics

Many Interesting Illustrations

"The Digest" Saves Both Time and Money for You

The average man or woman nowadays finds every hour of the twenty-four crowded to the uttermost and has constantly to postpone important affairs from sheer lack of time. Owing to this ever-growing pressure and the multiplicity of magazines and periodicals published most people are able to get only a sketchy and unsatisfactory idea of what is going on in the world about them and that at the cost of much precious time that could be better employed and the expenditure of considerable money for garbled versions of the news. THE LITERARY DIGEST saves hours of time and much small change by giving you the real news and nothing else, and that in the most concise and accessible form. Two hours reading of this publication will for our own will and around weekly will keep you up to the minute on the war, politics, religion, art, literature, science, and all else that you should know. Get it today!

February 10th Number on Sale Today—All News-dealers—10 Cents

'Tis a Mark of Distinction to Be a Reader of The Literary Digest

The Literary Digest

FUNK & WAGNALLS COMPANY (Publishers of the Famous NEW Standard Dictionary,) NEW YORK

RELIGION.

Services Yesterday.

THE PREACHERS.

GO INTO THE HIGHWAYS AND HEDGES SEEKING SINNERS.

While many of the pastors of Los Angeles devoted at least one service yesterday to sermons and addresses inculcating the principles of patriotism and loyalty to country, which were especially timely in the face of the present grave national situation, at other services there were sermons on widely varied themes, but all based on the principle of divine mercy and the power of love to overcome the baser traits of human nature.

DR. ANDREWS.

PLYMOUTH CONGREGATIONAL.

THE SAVING POWER OF LOVE IS STRONGER THAN THE DAMNING POWER OF TEMPTATION AND SIN.

At the Plymouth Congregational Church, Dr. G. A. Andrews preached last evening on Christ's parable, "The Prodigal Son." He said, in part:

"Temptation and sin, repentance and salvation are as real today as they were in Christ's time.

"They are modern settings of Christ's tense statements, 'He wasted his substance in riotous living—and when he had spent all, he hired himself out to feed swine.'

"The prodigal 'came to himself' through the memory of his father's home. But all love is of the same essence. All love is divine. And the saving power of love is stronger than the damning power of temptation. However far one may wander in 'the great white way' of sin, the 'old road back to homeland' is always open, and love is always awaiting to forgive and to restore."

DR. ARCHIBALD.

FIRST CONGREGATIONALIST.

WE LIVE TOO MUCH IN THE PLAINS OF TEMPTATION AND NEED TO BE LIFTED TO HIGHER ALTITUDES.

In a sermon on "Inspiration from the Mountains," preached by Dr. Andrew W. Archibald yesterday in the First Congregational Church, he said, in part:

"We need to climb the mountains of devotion and praise. We live too much in the plains, we are in the valley amid mighty temptations and abounding worldliness and so need the Sabbath to lift us to higher altitudes. We are not to forsake the assembling of ourselves together. We should not be neglectful of God's house, which lifts us from the level to the lofty mounts. The quiet hour at intervals is inevitable. It throws about us defensive influences against coming attacks of sin and sorrow. Regular worshippers in the sanctuary receive special blessings, as others do not. We need to ascend the mount touched by the cloud that received the departing Savior. From this communion with the unseen we will descend better equipped to fight life's battles.

"Calvary is needed to complete. This is not, strictly speaking, a mountain at all, little more than a hillock. Calvary is a mountain whose most conspicuous characteristic is the cross of redemption, which it bears, so to speak, deeply imbedded in its rock-ribbed sides and which is thrilling the hearts of humanity with hope and gladness."

10 SERMONS
REV. R. F. THRAPP.
FIRST CHRISTIAN CHURCH.
IF YOU WANT TO BE HAPPY PRACTICE GOODWILL TOWARD MEN. SANCTIFIED BY THE GOSPEL.

Rev. Russell F. Thrapp preached in the First Christian Church yesterday on the thirteenth chapter of Corinthians. He said, in part:

"Paul sought for the truth. With all the intensity of his ardent nature he sought truth and held it to be dearer than life itself. He had convictions. He did not mean, then, by love, loosenesses of thinking and reckless principle, born of indifference and want of conviction.

"No one word can convey his meaning. The best way to understand what he meant by the term translated love is to coin it into a sentence. He meant, good will toward men, intensified and sanctified. It is something to be exercised between man and man. It is intensified because it is not simply 'good wishes' it acts. It is sanctified, because of the gospel.

"Love is what the world needs. Love in the hearts of men would end war. It would end the work of the divorce courts. It would heal all divisions in the body of Christ. It is a mark of manhood in Christ. There are three well-defined periods of Christian growth. Most of us begin in fear; then live right from a sense of duty, but do not come to full manhood until we act and live by love."

REV. R. F. CARTER.

HOLLYWOOD CONGREGATIONAL.

CHRIST SUPPLIED THE STANDARDS AND MOTIVE AND POWER BY WHICH THE RACE CLIMBS ABOVE ITSELF.

"The Transforming Christ" was the subject of Rev. Ray F. Carter before the Hollywood Congregational Church yesterday. He said, in part:

"The transforming power of Christ is the most significant fact in the affairs of men. Men of the most diverse racial, temperamental and moral development have responded to it. Christ does not put into us something not already there; He transforms the latent, divine possibilities as the warm sun transforms the seed into the fruit.

"It is the addition of the influence of Christ to the great natural forces which are working for the progress of the human spirit that puts out promise of human betterment.

"Christ has supplied the standards and the methods and the power by which the race climbs above itself. He said the inward strength is rendered by which we substitute a freedom will for our own will and a freedom to a greater law than any of our own devising."

DR. TILROE.

UNIVERSITY METHODIST.

THE GOOD MAN IS NEVER A FINISHED PRODUCT; BEING A LIVE THING, HE GROWS AND EXPANDS.

"A Dictionary of Religion" was Dr. W. E. Tilroe's sermon theme yesterday in the University Methodist Episcopal Church. He said, in part:

"Religion is not a matter of definition. The Bible defines religion in a thousand ways. Each way is a new way. Conversion, pardon, holiness, the new birth, are things to be met with. The Roman captain had accepted of God. Religion is more than terminology.

"Religion is not an affair of chronology. It did not begin with Pentecost or Bethlehem, or Abraham. It is indigenous with humanity. A man reckons himself to be irreligious in every nation and in any

RELIGION.

Services Yesterday.

THE PREACHERS.

GO INTO THE HIGHWAYS AND HEDGES SEEKING SINNERS.

How many of the pastors of Los Angeles devoted at least one service yesterday to sermons and addresses inculcating the principles of patriotism and loyalty to country, which were especially timely in view of the present grave national situation, at other services there were sermons on widely varied themes, but all based on the principles of divine mercy and the power of love to overcome the baser traits of human nature.

DR. ANDREWS.

PLYMOUTH CONGREGATIONAL.

THE SAVING POWER OF LOVE IS STRONGER THAN THE DAMNING POWER OF TEMPTATION AND SIN.

At the Plymouth Congregational Church, Dr. G. A. Andrews preached a sermon on Christ's parable, "The Prodigal Son." He said, in part:

"Temptation and sin, repentance and salvation are as real today as they were in Christ's time. They are modern settings of Christ's inspiring statements. 'He wasted his substance in riotous living,' and when he had spent all, he 'hired himself out to feed swine.' The prodigal 'came to himself' through the memory of his father's love. But all love is of the same nature. All love is divine. And the saving power of love is stronger than the damning power of temptation. However far one may wander in the great white way' of sin, the 'road back to homeland' is always open, and love is always awaiting to forgive and to restore."

DR. ARCHIBALD.

FIRST CONGREGATIONALIST.

LIFE TOO MUCH ON THE PLAINS OF CONTENT AND NEED TO BE LIFTED TO HIGHER ALTITUDES.

In a sermon on "Inspiration from the Mountains," preached by Dr. James W. Archibald yesterday in the First Congregational Church, he said in part:

"We need to climb the mountain of devotion and praise. We live much in the plains, we are in the valley amid mighty temptations and abounding worldliness and need the Sabbath to lift us to higher altitudes. We are not to forget the assembling of ourselves together. We should not be neglectful of God's house, which lifts us up to the level to the lofty mounts. We need hour at intervals is invaluable. It throws about us deep influences against coming attacks of sin and sorrow. Regular worshipers in the sanctuary receive special blessings, as others do not. We need to ascend the mount and be lifted by the cloud that received the departing Savior. From this communion with the unseen we descend better equipped to fight the battles.

"Charity is needed to complete. It is not, strictly speaking, a virtue at all, little more than a name. At Calvary is a mountain of most conspicuous characteristics. The cross of redemption, which rises, so to speak, deeply imbedded in its rock-ribbed sides and peaks thrilling the hearts of humanity with hope and gladness."

SERMONS

REV. R. F. THRAPP.

FIRST CHRISTIAN CHURCH.

"IF YOU WANT TO BE HAPPY, PRACTICE GOODWILL TOWARD MEN, SANCTIFIED BY THE GOSPEL."

Rev. Russell F. Thrapp preached in First Christian Church yesterday on the thirteenth chapter of Romans. He said, in part:

"Paul sought for the truth. With the intensity of his ardent nature he sought truth and held it to more than life itself. He had dreams. He did not mean, then, by meekness of thinking and reasoning principle, born of indifference or want of conviction.

"No one word can convey his thought. The best way to understand what he meant by the term goodwill love is to coin it into a phrase. He meant, good will toward men, intensified and sanctified. There is something to be exercised between man and man. It is intensified because it is not simply good wishing or acts. It is sanctified, because of the gospel.

"This is what the world needs. Love in the hearts of men would end war. It would end the work of police courts. It would heal all sores in the body of Christ. It would be part of manhood in Christ. There are three well-defined periods in Christian growth. Most of us are in four, then live right from the time of duty, but do not come to manhood until we act and live love."

REV. R. F. CARTER.

HOLLYWOOD CONGREGATIONAL.

"TRANSFORMING THE STANDARDS AND POWER BY WHICH THE SOUL CLIMBS ABOVE ITSELF.

"Transforming Christ" was the subject of Rev. Ray F. Carter in the Hollywood Congregational Church yesterday. He said, in part:

"The transforming power of Christ is the most significant fact in the history of men. Men of the most varied social, temperamental and environment have responded to Christ does not put into us what is not already there; He releases the latent, divine possibilities as the warm sun transforms seed into the fruit.

"It is the addition of the influence of Christ to the great natural forces which are working for the betterment of the human spirit that is the promise of human betterment.

"Christ has supplied the standards and the methods and the power by which the race climbs above itself. He did the inward strength is found by which we substitute a will for our own will and come to a greater law than any of our own devising."

DR. TILBROK.

UNIVERSITY METHODIST.

"LIFE NOT IS NEVER A FINISHED THING; BEING A LIVE THING, HE GROWS AND EXPANDS."

"The Discovery of Religion" was Dr. Tilbrok's sermon theme yesterday in the University Methodist Church. He said, in part:

"Religion is not a matter of definition. The Bible defines religion in several ways. Each way is a new conception, pardon, holiness, new birth, are things to be sought. The Roman captain knew some of them and was called of God. Religion is more than terminology.

"Religion is not an affair of chronology. It did not begin with Pentecost, Bethlehem, or Abraham. It begins with humanity. A man finds himself to be irreligious with pay nation and in any calendar a good man is accepted with God.

"Religion has no racial distinction. Adam and Enoch and Noah and Job were Gentiles, Abraham and David and Paul were Jews. Cornelius was brother to them all. The great war will be followed by a great revival. The world acquainted with itself will turn to God.

"Religion is progress. The good man is never a finished product. When he thinks he is he always turns Pharisee. The good man being a live thing, grows. Religion is never behind the times."

DR. SELECMAN.

TRINITY AUDITORIUM.

ILL FARES THE NATION WHEN MOTHERHOOD IS SHUNNED AND CHILDREN ACCEPTED AS A BURDEN.

Dr. Charles C. Selecman spoke in Trinity Auditorium yesterday on "Motherhood," and said, in reference to the propaganda for birth control:

"This question affects the weal or woe of human beings far more than hunger, vanity or ghost fear, according to Prof. William Graham Sumner of Yale University. Shall we dethrone sentiment and set up in its stead a cold scientific method? Shall we vainly imagine that mankind may be reproduced according to systems of eugenics, and that the system may be applied as with horses and cattle? If so, we are overlooking the most charming and essential elements of human parenthood, which are sentiment and parental devotion. If we place too much stress on the matter of mere physical fitness, upon the survival of the strong, we may have, as suggested by Prof. Sprague of Massachusetts, 'the survival of the strong hog.'

"Excessive birth control by those able to rear families weakens the nation at every point. To the middle and upper classes of society we had better be preaching the doctrine of birth release, both for their own welfare and the salvation of the nation. A greater menace is race suicide, which threatens the highest ideals of the nation.

"In ancient times the population was restricted by abortion, infanticide and the killing of the old. Gradually the race has developed a moral antipathy for these practices, but now we are asked to adopt a scientific method which does violence to our higher religious teachings and our finer sensibilities.

"We should be alarmed lest this doctrine of birth control should fail to reach such evils as alcoholism, imbecility, insanity and abject pauperism—for these people do not read papers and magazines—and should reach the middle and upper classes who need to hear the very opposite.

"I am jealous, moreover, for the fear that motherhood is to be discredited and the home jeopardized. Already with the work of divorce courts, the pressure of women into commercial life and other modern influences, the child is becoming an unwelcome guest. Ill fares the nation when motherhood is shunned and children accepted as a burden, rather than as the heritage of the Lord."

DR. CAMPBELL.

FIRST PRESBYTERIAN.

DIVINE MERCY AND LOVE ISABLE TO TRANSFORM COVETOUSNESS INTO DESIRE TO HELP OTHERS.

In a sermon on "Lessons from a Great Life" Dr. Edward Campbell yesterday said, in part:

"The word of God presents to us many noble characters and gives to us a view of their lives that suggests that men who are imperfect may become the agents in the hand of God to minister much good to the people.

"Jacob is a character that stands before us with lights and shadows surrounding him. By many he has been looked upon as one in whom we may see the worst features of human nature and at the same time noble characteristics.

"Jacob's life illuminated by the presence of the angel of God as he pursues his duties reflects of many worthy lessons and throws out before us human nature tamed and transformed by the entrance of the Divine Power. Jacob the covetous is transformed into Jacob the Prince of God, and with this noble purpose dominating his life he passes out into the activities of his busy life extending around him an influence that is destined to live after he passed to his reward."

REV. E. S. HODGIN.

FIRST UNITARIAN CHURCH.

IT IS NECESSARY TO LOOK BEYOND AND AWAY FROM THE WORLD TO FIND THE HIGHER AND SPIRITUAL.

In his sermon on "The Divinity of the World Power" at the First Unitarian Church, Rev. E. Stanton Hodgin said, yesterday:

"In our more primitive experiences we think of the material world of nature as being very limited an inelastic. It closes in upon us, often times beats us down and is constantly threatening us with destruction. We feel that it is necessary to look beyond it and away from it to find the higher and spiritual.

"But as our comprehension enlarges we see how limitless and elastic it is; our fear of it vanishes and we see that the higher spiritual life instead of being something apart from and beyond the material is but a higher and more vital expression of the same reality; that we achieve the spiritual not by turning away from the material and the worldly, but by understanding it and using it up to its best.

"The man who reaches out into the world life and searches with all his faculties for the divine elements; uses all his mental powers to understand its laws and possibilities; masters it by putting himself into co-ordinate relations to it, and then animated by a divine good-will uses all for the benefit of all, attains a sustaining faith, an efficiency and a poise that is the most desirable of all attainments."

RABBI MAGNIN.

TEMPLE B'NAI B'RITH.

THE FUNDAMENTAL LAWS OF MORALITY REMAIN THE SAME FOR ALL TIMES AND CONDITIONS.

"The Decalogue," was the subject of a sermon by Rabbi Edgar F. Magnin in Temple B'nai B'rith at the regular services. He said, in part:

"The Decalogue is the first great Sermon on the Mount. It is one of the greatest contributions of the Jews to modern civilization; yes to the civilization of all times. It embodies within it the fundamental laws of justice and righteousness that are eternal.

"Our conceptions of morality may change from age to age, but the fundamental laws of morality remain the same for all times. What constitutes stealing may be a subject for dispute and a relative matter, but the principle of honesty is fundamental and each generation must endeavor to interpret it according to the best of its ability. Philo, and later Maimonidesas as well as some of the church fathers regarded the Ten Commandments as the statement of moral principles rather than as distinct laws.

"The commandment against adultery embodied within it the plea for a clean sexual life. The law of the Sabbath contains within it the call for proper sociological conditions. It is the first plea made for the masses of suffering humanity. The law against stealing applies to modern business tricks, frauds and schemes as well as the practice of theft in the ancient days. The commandment urging us to respect our parents suggests the fundamental importance of a proper home life. And the command against killing applies to the wholesale murder called war as well as it does to the act of one individual in killing another."

Industrial Activity.

TORRANCE GETS ANOTHER FACTORY.

STEEL REINFORCING PLANT TO BE CONSTRUCTED AT ONCE.

Pacific Electric Orders Water Turned on for Their Large Plant and Gang of Men is Now at Work Staking Out Trackage Necessary for Cars.

[LOCAL CORRESPONDENCE.]

TORRANCE, Feb. 11.—The ground has been staked out and a contract let for the construction of another factory at Torrance. J. D. Calkins, general manager of the American System of Reinforcing Corporation of Chicago is to establish a western plant at Torrance under the name of American System of Reinforcing Corporation of California. An acre of ground has been secured adjoining the Llewellyn Iron Works on the east and the agreement calls for the construction of the factory at once. This industry will manufacture a steel reinforcing for pillars and also different kinds of reinforcing for concrete flooring, cross-beams and joists.

The Pacific Electric Railway Company ordered the water turned on at their 125-acre site here Thursday and have a gang of men at work staking out the vast labyrinth of trackage which is to be laid into the site.

The Sunland Press is moving its entire print shop from Los Angeles to Torrance.

A committee from the Board of Education spent Thursday here arranging for utility service to the school site in the civic center and it was stated that the actual construction of the first unit of this school system would be begun within sixty days.

F. C. Kern is constructing a bungalow court of twelve houses adjacent to the Llewellyn Iron Works.

The number of employees in the Torrance factories last week passed the 1000 mark and the Pacific Electric is now running two special trains, totaling seven cars, to handle the additional traffic to and from work.

Be an Early Bird.

Telephone your Sunday ads to The Times Friday or early Saturday.

Progress.

DEDICATION OF CHURCH EDIFICE

Fine New Home for St. James Methodist Members.

Bishop Bashford Officiates at the Services.

Plant has Value of Forty-five Thousand Dollars.

The new edifice of St. James Methodist Episcopal Church, Twenty-second street and Union avenue, was dedicated yesterday afternoon by Bishop James W. Bashford, D.D., in the presence of a large congregation composed of members and friends of this church.

The plant as it now stands represents a valuation of about $45,000, and is complete in all its appointments for the advanced work of a modern Sunday-school and an up-to-date church. There is a beautiful auditorium, seated with solid oak pews and otherwise handsomely furnished, and there are departmental rooms for the Sunday-school, Epworth League, women's societies, etc., a pastor's study, a reception-room, a dining-room and kitchen, etc.

All departments of the church had rallies yesterday at the various services, as a part of the dedicatory event, and the special dedicatory service in the afternoon was participated in by Bishop Bashford, Rev. A. Ray Moore, Rev. Vynon M. Combs, and Dr. E. P. Ryland, district superintendents; Dr. Charles Edward Locke, pastor of the First Methodist Church, and the pastor of St. James Church, Rev. Bede A. Johnson. The building was presented for dedication by the board of trustees; the declaration was made by District Superintendent Ryland, and the response was made by the pastor. The dedicatory prayer was offered by Bishop Bashford.

CHURCH HISTORY.

The organization known as the St. James Methodist Episcopal Church, resulted from the union of the Centennial and Central Methodist churches, in September of 1905. The Central Church was located on Fifteenth street, between Hill and Main; the Centennial Church being located at Twenty-second and Union. Central Church sold her property and by action of the conference was united with the Centennial Church, the two selecting for their new name St. James.

This was accomplished under the pastorate of the Rev. Robert Fisher, and the first official board for the new organization was chosen October 12, 1905. The Centennial organization was the result of the labor of Rev. M. H. Plumb, who organized the society in Faulk's Hall on Washington street, November 4, 1900, with twenty-one charter members. On November 24, 1900, the first Sunday-school was organized with fifteen members, B. H. Hahn being the first superintendent.

In August, 1902, lots at the corner of Twenty-second street and Union avenue were bought and a large tent erected, in which the first services were held September 1 of that year.

On October 1, 1902, Rev. C. B. Cherrington became the pastor, and served until October 1, 1905. In 1903 they erected on the rear of the lot a Sunday-school and chapel building at a cost of about $9000, in which they have worshiped during the years. In September of 1905, Rev. Robert S. Fisher was appointed the first pastor of the united church. There was approximately, at this time, a membership of 260 members. Mr. Fisher served until October 1, 1907, when Rev. George W. Coultas was appointed pastor, and served for five years.

On October 1, 1915, Rev. Bede A. Johnson was appointed pastor, and immediately saw the need of a new church. After careful investigation, it was decided to build, there being in the building fund some money left from the collections and sales of other property.

The present structure was commenced in June, 1916. Arthur G. Lindley being the architect.

The new building is semi-gothic, with cement plaster exterior, and completely furnished, including the organ, will cost about $16,000. The present structure was joined on to the old chapel in such a manner as to make a complete unit.

UNDELIVERED TELEGRAMS.

The following is a list of undelivered telegrams at the Western Union Telegraph Company's office: J. Arthur, Mrs. E. Buckley, Gral Juan Carrasco, Harold Coburn, Dr. M. M. Dixon, B. E. Ellis, Dewey Hunter, E. W. Hagbom, Thornton Hollingsworth, Norine Moncrieff, Archibald Mayo, R. H. Moore, E. S. Mark, Miss Olive Newcomb, Lottie Rodenhauser, Roy E. Rogers, Miss Wilamena Wilkins, Mrs. Carl Wickson; at the Postal: Mrs. Ada McIntyre, Fred Craighon, Wilson Bros., B. U. Young, Mrs. Blanche Redlick, W. P. Mosher, Huntley Child, Mrs. Marie Irvin, Vincent Veseslovich, Mrs. Frances Jost; and cablegrams for Newstead and Umemura Kumajiro.

Coin Operated Soda Fountain.

[Popular Mechanics:] An automatic soda fountain has been patented by a resident of Houston, Tex., which is operated merely by dropping the proper coin into a slot. Contained in an attractive wooden cabinet are three tanks, one filled with syrup, another with carbonic acid gas, and a third, which is surrounded with ice, is filled with water. There is also a container filled with paraffined cups. When a coin is dropped into the slot it releases three delicately balanced levers, one after the other. The first allows a cup to drop from the container into an opening, where it is within reach of the customer, and beneath two spouts. When the coin passes the next lever it releases a spring-operated apparatus that allows the proper amount of syrup to flow down into the cup. The third lever operates in the same manner as the second and allows a little less than a cupful of iced carbonated water to flow into the cup. In this way the drink is properly mixed in a sanitary way and supplied to the customer without human aid.

San Francisco Feby 12 1917

Fair Lady Ell-a.

We opened a Store in Fresno October last and they told us how foolish it was to do it, that the women of Fresno would not buy elsewhere 'cepting from a certain Store that they liked and had spent their money with for many years and D-e-l-i-g-h-t-f-u-l-l-y the women of Fresno gave our V-a-l-u-e-s a trial and compared them they bought and they kept coming as and they told their friends and they came and we were busy all Season!

SAY Rich & Tee diver

BETTER PAY YOUR GROCER
A PENNY MORE
FOR A LOAF OF
WRAPPED BREAD
Than Pay DOCTOR BILLS Later On
BUY
HOLSUM
AND BE SAFE

RUTHLESS SACRIFICE of MEN'S SUITS

Tailored to Measure—This Week Only $14!

"Meet Me on the Third Floor"

I Didn't Learn Tailoring From a Book!

In the days when "wind-jammers" crowded every port and America boasted of a merchant marine, it was the commonly accepted judgment, that to make a real sailor a boy had first to come aboard through the scuppers.

It has always been to me a grateful matter of pride that I learned the custom tailoring business the same way. Back when Cleveland became President, I was a tailor's apprentice in Philadelphia. They poke all manner of fun at the City of Brotherly Love—and assert she is slow. Certainly, I believed it during the first years at my trade.

But I stuck on the job, and if there is any kind of drudgery, connected with the work end of a tailor shop, of which I did not get a full portion it has not been discovered yet. I stitched my way up, and it seemed to me that the stitches were awful small and hard to place.

I became a journeyman tailor; a finisher; a "chopper," and lastly, a designer and cutter. For over ten years I have conducted my present shop, and notwithstanding that it is located on THE THIRD FLOOR of an ordinary office building, I now enjoy one of the biggest men's tailoring followings on the Pacific Coast.

Because of my training, I today have the satisfaction of knowing that I myself can take the place of any man in my employ and do his work as well, IF NOT BETTER, than himself.

I enjoy my business. I treasure the reputation I have made in it—and I am proud of the friends I have made by it.

Open Saturday Evenings Until Ten.
Other Evenings Until Six.

Every Suit Will Be Kept Cleaned, Pressed and Repaired for One Year Free of Charge.

Men: Don't Miss This Extraordinary Opportunity!

No Joker In This Offer—It's As Clear As Crystal!

Several times a year I go through my stock and pick out every bolt of cloth of which only enough remains to make one or two suits. I bunch these together, irrespective of the former selling prices, and sacrifice them at a nominal figure. Some of these woolens were $27.50, $30.00 and $32.50—none sold formerly under $22.50 or $25.00. I offer any pattern in the lot, this week, at $14—Suit to order.

$14

Former $22.50 and $25 Suits—Made to Order, $14

I Defy Any Competitor to Meet More Exacting Conditions!

Men—I am determined to make my position at this time so clear that no doubt will exist as to just what I mean. I shoot straight and use plain English.
If you at all question my ability to produce what I promise, I will gladly put my time against yours and submit to a rigid test, and if the clothes I make don't excel your expectations, I lose.
I don't ask you to compare the clothes I make with what others sell at the same or a similar price. I expect you to come to me knowing what kind of Suits other tailors turn out at $22.50 and $25.00, and if you decide I can't do as well by you at $14, don't patronize me—don't pay me a cent.
Men—In the name of common sense, could any proposition be more reasonable and fair?

STEWART
THE SQUARE TAILOR
THIRD FLOOR, EXCHANGE BUILDING,
ENTRANCE 321 W. 3D ST., BET. HILL & BDWAY

MEN—The success of my Upstairs Tailoring Shop depends on my ability to always keep my investment moving. Selling thousands of suits a year uses up an enormous yardage of woolens. When a piece of goods gets down to where there is only enough to make one or two suits, I forget what it cost and sell it at any price. Otherwise such short ends would accumulate and tie my business up in a knot.

"Kondon's" Helps Him Start the Day.

Many a bright business man makes his mornings brighter with a tube of genuine Kondon's Catarrhal Jelly. In fact, during 26 years, 50 million intelligent Americans have used Kondon's for cold-in-head or nasal catarrh. Some druggists offer you complimentary trial cans. All druggists offer 25 cent tubes with the understanding that if the first tube does not do you a dollar's worth of good, you can get your quarter back from Kondon's Catarrhal Jelly, Minneapolis, Minn.

SPECIALISTS IN HIGH GRADE PLUMBING FIXTURES
TURNER'S
Label, Black and White
Stamps a Fixture Truly Right
OUR GUARANTEE
THIS FIXTURE FIRST QUALITY
Our Label—Your Protection
Display Rooms
122 E. Ninth St.
T. H. Turner Co.

$10 WATCHES MONTGOMERY BROS. Jewelers 4th and Broadway

PUBLISHED BY
THE TIMES-MIRROR COMPANY.
OFFICERS:
H. G. OTIS, President and General Manager
HARRY CHANDLER, Asst. Gen. Mgr. and Treas.
HARRY E. ANDREWS, Managing Editor.
F. X. PFAFFINGER, Assistant Treasurer.
MARIAN OTIS-CHANDLER, Vice-Pres. and Sec'y.

Los Angeles Times

EVERY MORNING IN THE YEAR.
Daily and Sunday, Illustrated Weekly and Semi-Monthly Magazines. Yearly $12.00; Monthly, $1 Cents Extra. Daily Founded Dec. 4, 1881—36th Year.
Number, Class A, of the Associated Press. Leased wire. Rollogram received: Day, 32,500; Night, 25,000; week, [illegible]; Sunday, 60,000, and including specials.

OFFICES:
New Times Building, First and Broadway.
Branch Office No. 1—319 South Spring Street.
Branch Office No. 2—730 South Hill Street.

LOS ANGELES (Loce Ahng-hayl-ais)

Entered at the Postoffice as mail matter of Class II.

DOING ONE'S BEST.

Edward W. Spencer, hero of the Lady Elgin, has gone to his reward. In 1857, when the big steamer foundered off Evanston, Ill., Spencer, at the risk of his own life, saved the lives of seventeen persons. After having rescued the seventeenth person he fainted as he whispered, "Did I do my best?" Universally beloved, he lived to a ripe old age, passing away a few days ago at his home in Burbank. Such men leave records upon the scroll of time that glow with increasing brightness as the years roll by.

GENERAL SMUTS.

In the Transvaal the general in command at Pretoria is named Jan Christian Smuts. He was given a magnificent reception on his arrival the other day. The streets were decorated, the people cheered. The bands first played airs from "Lohengrin" as a tribute to "Jan," next they complimented "Christian" with an air composed by Rimsky-Korsakoff, and then, turning themselves loose, they played "Rule Britannia" in honor of the general's British cognomen of Smuts.

It is strange that a general should be named "Smuts." If he had been an editor of a Progressive newspaper now—well, that's different.

KANSAS STATESMANSHIP.

The Kansas Legislature is snatching the laurel from the brows of the members of the Sacramento plunderbund. A bill has been introduced creating the job of English sparrow exterminator in each county and appropriating $25,000 for the glorious work. The exterminator is authorized to pay a bounty of 2 cents upon every sparrow brought to him with an affidavit that it was killed within the limits of that particular county. Imagine a grown man devoting his time to sparrow slaying! Why not introduce some California butcher birds and road runners and train them for the bloody work? When the sparrows disappear won't the potato bugs have the time of their lives?

MILK ROBBERS.

For novelties in all directions our Angel City leads the vanguard. The latest contribution to the gayeties of crime is a band of milk-drinking highwaymen. On Thursday morning a party of lacteal bandits held up a driver of a milk wagon in this city and, to the extent of quenching their morning thirst, drank heartily from his supply of milk.

If hereafter the milk-wagon driver shall prepare himself with a sawed-off shotgun to resist bandits, these lawless men may shift their activities from the street corners to the pastures and stop and suck the cows—

"Briadie, Ebony, Speckle and Bess,
Shaking their horns in the morning wind;
Cropping the buttercups out of the grass—
With the milk thieves following close behind."

NEED FOR THRIFT.

Our population increases at the rate of 4625 a day on a rising scale. And as we grow more numerous, we don't grow more thrifty, as we should do. According to figures compiled by the American Society for Thrift, 95 per cent. of our workers at the age of 60 are still dependent on their daily earnings for a livelihood or on the daily earnings of relatives and friends. "If each worker in the United States began now to save a dime a day," says the same authority, "the aggregate accumulation would reach $465,750,976 a year. Savings bank accounts demonstrate how far we are from putting by even a cent a day for each American wage earner.

To the man of 25, 60 seems a long way ahead and we are quite ready to live up to the text, "Sufficient unto the day is the evil thereof."

ALL THE TRAFFIC WILL BEAR.

A question of very great interest to thousands of citizens was raised last week when the Board of Public Utilities conferred with representatives of motor bus organizations on the necessity for having all busses charge a uniform rate throughout the twenty-four hours. It was admitted that on many of the lines the busses double their price between the hours of midnight and 4 o'clock a.m., and some drivers actually make belated travelers pay as high as $1 to get to their homes.

Supposing that promptly at midnight the Los Angeles Railway jumped its price to 10 cents a ride and the Pacific Electric Railway doubled its fares—what a howl would go up, my countrymen! But the jitneurs do it and, so far as is officially known, the public stands for it without much complaint just the same as it stands for being crowded into dirty-looking automobiles driven in many instances by unshaven, unshorn and not too clean-smelling drivers. Of course many of the jitney bus men have an every-day acquaintance with soap and water but some of 'em look as if they were still in darkest Russia.

The Board of Public Utilities is quite right and fair in its stand that the jitney busses should charge the same fare throughout the day and night just as electric and steam roads are compelled to do. Moreover it is highly desirable that the public should know, before the trolley cars are driven off the streets—which is the avowed intention of the new system of transportation—whether or not the jitney cars are going to raise the price from 5 cents to 10 cents as soon as they get rid of competition.

LINCOLN THE LIBERATOR.

One hundred and eight years ago the body of Abraham Lincoln was born. No purple swaddling clothes were wrapped about the limbs of the infant who, in his manhood, was destined to become the chief of a nation and the deliverer of a race. He was the child of poverty and toil. Not the abject poverty and reluctant toil of dwellers in city tenement-houses, but the privation cheerfully endured by the dauntless spirits who follow the plow, or wield the ax, or smite the adamantine breasts of the mountains with the miner's pick on the hope of winning fortune, not from the misfortunes of others but from the bounty of nature. Not the hopeless toil of those who labor in the sweatshop or in the coal mines and tremble lest they shall lose their employment, but the willing hopeful tasks of the homesteader, the woodsman, or the prospector who is his own employer; the task of the man who breathes the free life of mountain and forest and plain, and who accepts coarse fare and performs labor unmeasured by hours in order to gain future competence for wife and babies, and who sweetens his slumbers with dreams of the day when perchance he may wear the Senator's toga, or the judge's gown, or sit in the Governor's chair.

Splitting rails by daylight, thumbing law books by candlelight, studying man, studying events, gaining daily in knowledge; honest, not with inoculated honesty but with the instinctive honesty of one who does not know how to be other than honest; free from the vices of cities and untainted with the vices of the frontier, the boy grew into the man, and the man into the statesman, and when the hour came, the patriot, the liberator, the framer of policies, the leader of a people—ever ready for the hour and equal to its demands.

Losing nothing of force, abating nothing of determination, resolute ever for the right, patient always with the erring, willing to combat for the righteous cause that lacked assistance, and to battle against the wrong that needed resistance, Abraham Lincoln yet impressed man with his abounding and kindly humanity. Bitterness, malevolence, uncharitableness, and all debasing qualities were strangers to his thought. In the great contest which for four years shook our land from center to circumference; in the contest between the bayonets behind which was a passion, and the bayonets behind which was a thought, Lincoln was ever actuated by the loftiest principle, unmixed with any personal animosities. There cannot be found in all his published utterances one sentence expressive of hatred toward man or section—one sentence that his biographers needed to suppress or his friends found it necessary to explain.

Abraham Lincoln never posed upon a self-erected pedestal of self-conscious greatness. When he spoke in public he placed himself behind his subject, not in front of it, and there is not to be found an egotistical sentence in any of his speeches. He was a teacher of multitudes, an originator of ideas, an author of measures, but he was destitute of any disposition to dominate or rival individuals. He never attempted to be a "boss." His nature was too large and his spirit too free to exact personal devotion in exchange for personal services. He never made a traffic of politics. In his manner he was not one of that class of public men who have been aptly described as "pompous even in the grave." In his social intercourse his leading characteristic was his simplicity of manner, his readiness of speech, his appearance of interest in what was being said to him, and his absence of self-assertiveness in what was said by him. He filled the stage of life as Cibber said of Montfort, "not by elbowing others or disconcerting them, but by excelling them."

As an orator Abraham Lincoln was most powerful in debate. His power of rapid and correct generalization was supreme. No man could reason more rapidly or with more simple yet effective diction from cause to effect and from circumstance back to principle. And the vast and varied resources of his extensive reading and experience; all his wonderful capacity for instantaneous and correct conclusions; all the intuitive knowledge of his great genius were always at his immediate command. He never wearied his hearers. He possessed the dramatic instinct. He never depressed the keynote of his melody, but closed always with a crescendo. He had the art which conceals art and imparts to polished rhetoric the pungency and sparkle of apparent spontaneity. He was forceful rather than fanciful, humorous rather than witty. He was courteous even when caustic; yet his fence was that of the broadsword rather than the rapier and when he struck an opponent he cleft him to the middle.

When Lincoln journeyed into the Hereafter the nation mourned the loss of a great man whose career illustrated the possibilities which line the path of the humblest citizen. His birth cry echoed against the walls of a cabin, his death moans elicited messages of sympathy from palaces and peoples.

From his youth upward, through his earlier and his maturer manhood, all the energies, all the labor, all the spirit and life of Abraham Lincoln were devoted to an idea. It was an idea that dashed the bargains between slavery and freedom at its active and resolute feet. It was an idea which bearded tradition in its strongholds, which defied capital in its entrenchments and which dared to make aggressive war upon tested and guarded injustice. It was an idea which victorious armies placed upon their bayonet points and carried forward to complete fruition. It was the idea of the untrammeled manhood of man, of the freedom of man, of the equal civil and political rights of man. Abraham Lincoln was one of the creators and was the first chosen chief of the party which made that idea triumphant; the party which, whatever the faults or the mistakes or the weaknesses of some of its members, has made a history that will perish only with the English tongue.

Certain Causes; Certain Effects.

[San Antonio Light:] England is making as much ammunition every forty-eight hours is she was making every year when the war began. So in the United States, and probably more. The only difference is, England now has an army and guns.

Soaking Him.

[Kirby in New York World.]

SOMETHING DIFFERENT IN ARIZONA

A refreshing change has come over the sort of political news that has been received from Arizona. For a time, at least, little seems to be heard of the Socialistic yawp that has made the State considered as a bit lower than even Oklahoma in the scale of political intelligence. While from the Legislature have been reported a number of measures of familiar sort, designed to further tax the industrious for the benefit of parasitic representatives of "the peepul," it would appear this year that the legislators of moderate tone are in the majority and that the interests of the outraged taxpayer are to have some sort of consideration after five years of Huntism and of well-organized attacks upon the State treasury, made behind a fog of reiteration that the mining companies would pay the freight. It is to be feared that in these raids the taxpaying "innocent bystander" suffered even more than the richer corporate targets.

Undoubtedly, the election of a better breed of legislator has come through disgust of the conservative Democrats over the misrepresentation of their party spirit and the use of their voices in the past for the Socialistic ends of a certain faction. Even better was the choice of a Republican, Thomas E. Campbell, as Governor, in an election wherein every other man than Hunt on the State Democratic ticket received a substantial plurality.

And now Tom Campbell shows all signs of being the man whom the much-abused State should have at its head. He is tackling a hard job with serenity and strength of character and is supported without regard to party. His message to the Legislature was much to the point. He called attention to past waste of public money, demanded reduction of State offices and employees and competency such as would be demanded in private employment—demanded that State employees work eight hours a day and showed that vacations and holidays are too much of a rule. "Economy and efficiency, he said, "no longer is a beautiful theory. It is a wise practice and has come to stay. A State can be just as economical as a man in private citizenship."

This is a good start. Let us trust the policy will continue and that Arizonans will rise to a full appreciation of just how lucky they are.

STRIKES AND BOYCOTTS.

The object of a strike is to compel an employer to increase the wages or lessen the hours of labor of his striking employees or make other concessions to them by depriving him of his labor supply if he refuses. The object of a boycott is, by withholding the patronage of the boycotters and those whom they can influence, to deprive the employer of the market for his goods.

A direct strike is one in which the strikers refuse to sell their labor except at a price and for such number of hours each day or such other conditions as they may prescribe.

A primary boycott is one in which the boycotters agree among themselves not to purchase any goods made by the employer against whom the boycott is directed.

The sympathetic strike calls from their employment workers who have no complaint against their employers, and it deprives of their labor supply employers who are entirely satisfied with their workmen.

The secondary boycott is where the boycotters go outside of their own number and, by persuasion and intimidation, persuade or compel others to withdraw their patronage from the boycotted employer.

"The industrial activities of a whole trade or of a whole community may be paralyzed through the use of the sympathetic strike or the secondary boycott and the law affords no adequate relief."

It is to provide such relief in this State that Senator Ballard of Los Angeles has introduced in the California Legislature a bill, which is supported by the San Francisco Chamber of Commerce, the design of which is to make the sympathetic strike and the secondary boycott unlawful.

The bill of Senator Ballard says:

Section 1. It shall be unlawful for any two or more persons to conspire, combine or enter into any agreement together for the purpose of preventing any other person from carrying on any lawful business within the State of California, or for the purpose of interfering with or injuring the same, and it shall be unlawful for any person to do any act pursuant to or in furtherance of any such conspiracy, combination or agreement.

Section 3 of the proposed law says:

Nothing in this act contained shall affect or abridge the right of any employees to strike or to go on strike or to declare or maintain a primary boycott for the purpose of inducing their employer to comply with any demand made by them or on their behalf relative to the employment of their own labor or their own labor conditions, and nothing in this act contained shall prevent any person from soliciting trade or business for a competitive business.

The Times cordially approves of the Ballard bill and agrees with the San Francisco Chamber of Commerce that it is necessary if the State is to protect its citizens from wanton injury inflicted upon them by those who may be involved in an industrial pursuit to which the citizens injured are not parties.

The Ballard law would not interfere with the right of the employees by fair oral or written persuasion to induce others interested in or sympathetic with the cause to withdraw their patronage from the employer, but when they go further and threaten a like boycott against those who refuse to accede to their request, it is a case of secondary boycott which has been declared illegal by the English courts, the Federal courts and the Supreme Courts of many States.

The Times indorses the statement of the San Francisco Chamber of Commerce that there is no justice in the use of the secondary boycott involving, as it does, strangers to the dispute and inflicting injury not only upon those against whom the secondary boycott is declared and maintained, but through injury to them, often affecting the general interests of the public and causing loss to them.

If the law is to maintain its boast that for every wrong there is a remedy, Senator Ballard's bill should be enacted into law.

REPELLING RAIDS ON TREASURY.

At a conference in the City Hall a few days ago, attended by members of the Finance Committee of the Council, the City Auditor and other officials, the statement was made that financially speaking Los Angeles is in a much better position than the majority of American cities. This is due to the fact that it has a reserve fund to fall back on. While many other cities have had to issue revenue bonds or some other form of security to tide them over steep places during the past difficult year Los Angeles has been able to meet its obligations promptly and with cash.

Praise for this excellent showing should not be withheld from the Finance Committee, which has been alert in combatting raids made on the reserve fund. But for these watchdogs the City Auditor would not have been able to remark that, thanks to the city's policy of maintaining a reserve fund and not allowing it to be depleted, Los Angeles finds herself today with a most excellent financial standing.

The Finance Committee has had no easy job in repelling the raids. Demands have been made from every source imaginable and by all sorts and conditions of people. True, the objects which most of these people represent are worthy but if the Finance Committee had allowed itself to be influenced by the arguments made to it to contribute, the reserve would long ago have become as attenuated as a person suffering from anemia. If money had been given indiscriminately to this and that organization, or for this and that object, Los Angeles today would be in the same position as those cities which are devising all sorts of ways to make ends meet.

RIGHT ADJUSTMENT.

Life is a mosaic work, but so far we have found no way of fitting each piece exactly into the proper place it ought to occupy. When we do, the problems of government and sex relationship and war and poverty and sickness will be solved as though by magic.

There are so many pieces at the bottom and so many vacancies at the top, so one part of the mosaic is a clutter and a jumble and the other part mostly a blank. The problem is not how to decrease the number of vacancies at the top—for on their proper filling depends the harmonious effect of the whole—but how to sift out and polish and improve the superfluous pieces at the bottom, till they can be made to fit the more desirable parts of the mosaic.

The age-long struggle of the world is how to adjust every man in relation to his fellows. Anyone can grade down—but it takes genius to perfect a plan for grading up.

Canada's Quota of Soldiers.

[St. Joseph News Press:] Since the war began Canada has enlisted 377,205 men for overseas service, and in the number there have been 65,680 casualties. Of the latter, 45,565 have occurred in the six months from June to November, inclusive. The census of 1911 gave the Dominion a population of a little over 7,200,000. If the United States were at war and sent the same number of men to the front in proportion to the population, more than 5,000,000 men would go.

GERMANY'S CHALLENGE TO CIVILIZATION.

[The San Francisco Argonaut:] The Germans are a strong race, but under the conditions of the existing organization of the world, no race is strong enough to defy the universal judgment to persistently outrage the universal sense of right. The hope is that Germany will be strong enough, not to make herself a pariah among the nations, but rather to yield to the limitations which all other nations stand agreed are essential under the standards of civilization. The Argonaut does not believe that Germany will in practice proceed in the course she has proclaimed. We believe Germany will pause and consider and that, accepting the counsels of sober second thought, she will decline the shameful distinction of an outlaw among the nations.

The proposal to brush aside that system of common agreements which has come to general acceptance as the law of nations and to revert to the brutalities which characterized warfare in the pre-Christian era is sought to be justified by the plea of necessity. But this plea goes too far. Its logic would reduce the standards of the twentieth century to those of the barbarism which ages ago ruled the world. What we call civilization is nothing more or less than a system of moral restraints. Nullify these restraints and the cruelties of which the religion of Christ has purged the modern world would again possess mankind. The thing is unthinkable. The suggestion savors of madness. The Christian world can not and will not permit it. Upon second thought we believe Germany herself, crazed as she seems to be with lust of pride and the rage of despair, must recoil from it.

Necessity was the plea for the rape of Belgium. Again necessity was the plea for the atrocities of Poland. Still again necessity was urged in justification for the massacre of the Lusitania. Amazed and staggered at these incidents, the neutral world failed of its duty. But it has had time to consider. It has taken sober thought. It now comprehends their enormity and it declares in tones of righteous determination that these ruthless acts shall not be duplicated. Far better that the whole world should welter in conflict than that there should be supine acceptance of that which would turn back the hands on time's dial and drag mankind to the depths of an unspeakable degeneracy.

The plea of necessity, we repeat, goes too far. Is Germany prepared, should it be "necessary" to "save the Fatherland," to massacre her million and more prisoners in cold blood that German soldiers may be fed? Would "necessity" in the same cause bring her to murder her own aged or otherwise non-military and non-productive classes to the end that her fighting men may be sustained? These suggestions, atrocious as they are, are only natural and inevitable steps in a scheme of policy defined by the barbaric logic of necessity.

If Germany can pursue her purposes in this war only by abandonment of all civilized restraints upon war, if to go on she must turn her back upon considerations of humanity and revert to the practices of savagery, then she is beaten. A cause which may not be sustained by humane and honorable methods is a cause definitely lost; and the sooner Germany heeds the principle and adjusts herself to it, the better for her, the better for mankind. German success, upon the lines implied in the retraction of her pledge to the United States made in April of last year, would be the supreme calamity in the history of mankind. It would make slaves of the rest of the world; it would make of Germany itself a den of merciless, remorseless overlords lusting for blood and conquest. It would reduce the thing we call civilization to a memory, and in the end it would do for Germany what tyranny and moral degeneracy did for Rome.

The issue is that of civilization itself. Shall we in manly fashion, recognizing our responsibility as one among the custodians of the ark of the covenant of civilization, sustain the standards created and imposed by civilization, or shall we supinely consent that whoever shall choose to do so may have leave and license to fill the world with woe, to nullify humane standards and plunge the race back into the abyss from which it has emerged through slow and painful processes? To limit the issue to small incidents and petty grievances is to be blind and deaf to the larger—to the real—considerations. If the United States shall be called into this war it will be to fight, not for advantage, not for pride, not for revenge, not for any trivial or cheap motive, but for the cause of civilization itself, menaced by false logic, by inverted morality, by the superheated egotism of a nation which seems to have so far lost its moral bearings as to forget its duty alike to God and man.

RIPPLING RHYMES.

THE ALECK.

I saw a young man fired, on January 10; he never will be hired by his old boss again. When first he started in at Watson's beeswax store, he seemed like one who'd win the laurels by the score. For he had push and vim, he was no sluggish poke; he waved an active limb, and left a trail of smoke. All this was passing well, but after sundry moons, his head began to swell, as young heads swell, oftsoons. He thought the beeswax store would close if he should quit; the Old Man was a bore, and he alone was it. Now, when a young man feels that he's the prop of trade, that all the plunks and wheels by his address are made, he's walking to a fall, his feet will hit the dump; and when too late he'll bawl that he was such a chump. He travels verst and leagues, he keeps the pavement hot, his spirit knows fatigue, his head has shrunk a lot. He has no job as yet; he may get one next week; and when he does, I'll bet, we'll find him pretty meek.

WALT MASON.

KICKS AND KISSES.

BY EUGENE BROWN.

A Bit of Trouble.

When a man goes looking for trouble,
It ain't much trouble to find it,
For trouble takes trouble to trouble you double,
'Less you shut your eyes and don't mind it.

Speaking of berth control, the Pullman people seem to have the matter pretty well in hand.

In selecting a chaplain for the reorganized Seventh Regiment, they all seem to want Charlie.

The attempt to connect the Treasury Department with the recent Wall street splash appears to be a case of McAdoo about nothing.

At the same time, if they had more open plumbing at the National Capitol the leaks could be more easily discovered.

In the event of conflict with Germany, the Bryan plan is doubtless to telephone for the patrol wagon.

But the real colonel offers to raise and command a division. He might see what he could do with the one he raised in the Republican party in 1912.

The refusal of Ethel Byrne to take nourishment does not impair the average. There are still the usual number of persons who persist in the habit of eating and whose only regret is at the cost.

We wish once more to call attention to the fact that the American flag is the most beautiful and impressive emblem whose silken splendors were ever unfolded beneath creation's canopy.

The Next Thing.

What will we drink when the world goes dry?
I looked at John; John looked at I.
And he said with a wink: "Don't ever fear,
But they'll have a booze with the name of beer."

People who think that the brewers will all starve to death if prohibition prevails will have to think again. The blind pigs will take care of the stocks on hand and for future operations several brands of "near beers" already have a wide sale. Numbers of the big breweries of the Middle West are now manufacturing them, and so far there is a whole lot of profit in the game. The cost of materials and production is much less than it is of the real stuff, and there isn't the revenue tax and local license to worry about. Some of these preparations cannot be distinguished from the genuine article by untrained palates, and there is even a mild exhilaration when the stuff is lapped up in quantities. About the only difference to the novice is that it is hard to get up a fight or a headache on the imitation. Of course old-timers who have been inhaling suds for a generation or two will knock heartily on the substitute, but even they may learn to love it when all other avenues of supply are closed.

Cutting Much Ice.

Continuing along refreshment lines, it is noted that we and us Americans have the blamedest ice cream hanker ever heard of. During 1916 we took on forty million gallons more of the cold stuff than the year before. The total ice cream bill of the nation last year was in excess of $300,000,000. When the drink bill of the country first reached those imposing figures good old prohibitionists began to shake their heads and worry about what we were coming to. Now every mother's son of us is coughing up $3 a head per year for the joy of cooling the tongue. Ice cream is a sort of a city habit, at that, and nearly three-fourths of last year's crop melted in the mouths of dwellers north of the Mason and Dixon line and east of the Mississippi River. The blase Gothamites alone took on over 35,000,000 gallons of the stuff and are the best ice absorbers in the world. They pay a pretty good price for it, at that, as the 5-cent dish with two spoons is no longer served at either the Waldorf-Astoria or the Biltmore. Ice cream is carelessly considered as a rural dissipation, but the country gets very little of it—comparatively speaking. It's the city guys that furnish the long end of the trade in frozen goods.

The Spenders.

How is it when a man busts into the Legislature he fancies that other people's money is minted only to be spent? He may be the village tight wad and the paragon of penny pinchers, but when he goes up to the capital he is transformed into a drunken sailor—with other people's money. Having in mind an incident from Missouri—the State where they have to be shown up. The Missouri Senate numbers only thirty-four members. They have a postoffice of their own right at the door of the Senate chamber. A fairly intelligent office boy could handle and take care of the mail, yet the pay roll calls for ten clerks at $4 per day per each. It takes four ushers at four bucks per diem to lead feeble or intoxicated Senators to their seats and there are eight resolution clerks at the same stiff recompense. Each legislative branch has a superintendent of ventilation, with two assistants. The duties of superintendent of ventilation are to look at the thermometer every few hours, and the assistants raise or lower one or all of the six windows, as occasion may suggest. Likewise there is a cuspidor clerk with seven assistants. Who wouldn't be an assistant cuspidor clerk to the Missouri Senate at $4 a day? Of course, the legislatures of most States are as bad, and California is worse—but why do they do it?

Socialists Are Selfish.

[St. Louis Globe Democrat:] Socialists do nothing to welcome the man who wants the government to take charge of the food supply. It is a peculiarity of Socialists that they always expect circumstances to make conversions to their views.

PEN POINTS

BY THE STAFF.

The birth control [illegible] ought really to extend to Wall street war babies.

But it is reported that the [illegible] down Christmas cards do not make satisfactory Valentines.

The latest dance is known as the toddle, but the babies have been doing it for a long time.

Buffalo Bill left a fortune of $65,000, but he had a million dollars worth of fun in this world.

There is never any shortage in the trouble market, but the supply always exceeds the demand.

On February 14 the Presidential vote will be canvassed in Washington. Intense excitement is expected.

Almost any middle-aged man can look back and see the day when he imagined that he was a regular devil.

The new president of Nicaragua has been inaugurated without a rebellion. Have the Latin people lost their "pep?"

Our idea of a poor job is that being a "dry" detective. We [illegible] of some men who are [illegible] work in order to qualify.

There are many dangers to civilization, and when the list is made up the names of the rich leaders ought to lead all the rest.

According to fashion's decree there will be no change in men's garments this year, but every year end, at least, there will be a change in shirts.

Speaker Clark is in favor of [illegible]ishing the Congressional page. This is another thing that [illegible] boosts because he knows very well that it will never happen.

The Los Angeles police are [illegible] using perfumery in tracking [illegible] doers—it assists them in following the scent. It is an old trick first employed in Sardou's "Diplomacy."

It is reported that a man [illegible] vanced from a low position to a managership of a large [illegible] ment because he did not have the habit of looking at the clock. Perhaps the chances are he had a watch.

It has been discovered that the constant singing of "Poor Butterfly" and "Sweet Bye-and-Bye" will increase the milk flow of a cow at least one-third. We should imagine that much would depend upon who did the singing.

One of the first acts of the California Legislature after it resumes its session late in the month will be the introduction of an [illegible] to set bill. This will be followed by another abolishing the [illegible] For this last, three cheers.

The Democrats of Missouri have laid "tentative plans" to raise $600 of the $300,000 shortage in the Democratic National Committee. But the creditors of the committee would possibly rather have the money than the "tentative plans."

Under the prohibition law in the District of Columbia, Washington, D. C. (dry city,) it will be necessary for foreign ministers to have a permit of drinks, while it will be unnecessary for the President to do so. Funny things some laws are.

Battleships cost a lot of money, of course, but the expense is not so much if you happen to have one. And when you do need [illegible] something like the [illegible] Texas when he thought he had to use a revolver to [illegible].

Exhibitors at a recent [illegible] show in New York were [illegible] the hen of the future would have white plumage, yellow legs, [illegible] lobes and a moderately [illegible]. But what we want to know is her capacity to furnish a [illegible] ioned pot pie will be.

Wilson administration [illegible] spectacular rushes, [illegible] announcements of plans [illegible] poses; to enter upon [illegible] vast pith and moment with [illegible] cry that hushes the [illegible] to alert attention—and [illegible] cover that the whole thing [illegible] mistake and leave it [illegible] and abandoned. That is [illegible] pened to the Federal [illegible] the high cost of living.

MAN'S INHUMANITY.

Is it worth while that we [illegible]
brother
Bearing his load on the [illegible]
road of life?
Is it worth while that we [illegible]
each other
In blackness of heart [illegible]
war to the knife?
God pity us in our [illegible]

God pity us all as we [illegible]
other,
God pardon us all for the [illegible]
we feel
When a fellow goes down [illegible]
heart-broken brother,
Pierced to the heart with [illegible]
keener than steel.
And mightier far for our [illegible]
weal.

Were it not well in this hour [illegible]
journey,
On over the bottomless [illegible]
the tide,
That we give him a full [illegible]
a serpent,
Ere folding the hands to [illegible]
abide
For ever and are [illegible]
side?

Look at the roses among [illegible]
other;
Look at the herds all [illegible]
the plain.
Man and man only [illegible]
his brother.
And dotes in his hand [illegible]
and pain—
Shamed by the [illegible]
down on the [illegible]

[illegible] NAMES TO ADORN STREETS.

[illegible] PLANTING TIME IN [illegible] CULATOR PATCH.

[illegible] Avenue is to Become [illegible] Avenue; Orange Avenue [illegible] to Be Changed to Bethcu[illegible] Who Signs Himself a [illegible] Would go Further.

[illegible] with the flowers that [illegible] the spring is a rare and [illegible] bunch of new street names [illegible] soon be transplanted from [illegible] bed at the City Hall to [illegible] corners of Los Angeles [illegible].

[illegible] the annexation of many [illegible] settled sections of the San [illegible] Valley, The Palms and [illegible], the city found itself

[illegible] upon this picture, [illegible] many duplicate street [illegible] City Engineer was given [illegible] of finding new names [illegible] and thus get rid of the [illegible]

[illegible] think of a few names, [illegible] Engineer was given [illegible] seeming godfather to [illegible] 300 streets. He got [illegible] about 200 and 300 [illegible] those fine old Spanish-[illegible] and other choice

[illegible] trouble began. What [illegible] other hundreds was a [illegible] not just the City Engineer [illegible] and added gray [illegible] which already was [illegible] them. One night, ere [illegible] had bound him, a [illegible] came. Why not [illegible] of the fact that the [illegible] and all the city [illegible], just like the [illegible]

[illegible] were soon apparent. [illegible] intention were hurried, [illegible] and now, unless [illegible] and majority

June Hov[illegible]
Three-year-old miss, [illegible] queen of the Allies'

Festivi[illegible]

TOT TO RULE

Three-year-old Queen [illegible] for Children's Insti[illegible] Allied Carnival— [illegible] Perform Toe Dan[illegible] Lead Grand M[illegible]

A question that has [illegible] society women—who sh[illegible] of the Allied carnival [illegible] dren's matinee next Sa[illegible] noon?—was settled at a [illegible] terday when a tiny lit[illegible] elected for the role. [illegible] June Hovick, 3 years [illegible] June, who is not in th[illegible] will lead the grand ma[illegible] all the characters, whic[illegible] to have stepped, unbou[illegible] between the pages of o[illegible] books.

It is this little tot who [illegible] marshaling of all the [illegible] peeps, Tommy Tuckers, [illegible] Ridinghoods, Cinderella[illegible] Jack-o'-the-Bean Stalks, [illegible] Whites.

And also June will m[illegible] but as a dancer. For t[illegible] in public she is going t[illegible] toe dance as dainty as [illegible] dreamed of. All this wi[illegible] children's matinee [illegible] afternoon.

Friday and Saturday [illegible] be for grown-ups, more [illegible]. On those two even[illegible] of entertainment has be[illegible] Tickets for the carni[illegible] sale at the Alexandria. [illegible] nia Music Company's st[illegible] French Red Cross head[illegible]

Lankershim

NOW IT IS PRU[illegible]

Effort Being Made to Fo[illegible] wide Co-operative O[illegible] tion Among the Fru[illegible] Apricot Growers fo[illegible] Industry.

(Local correspon[illegible]

LANKERSHIM, Feb. 11. [illegible] an association for the [illegible] and betterment of the [illegible] apricot industry, F. Cla[illegible] of San Jose, a representat[illegible] now Prune and Apricot [illegible] Association, is interviewi[illegible] ers in the Lankershim [illegible] secure their co-operation [illegible] the movement a success. [illegible] per cent. of the growers of [illegible] it is stated, have announ[illegible] intention of joining the [illegible] tion, and if the growers in [illegible] Lankershim join it would [illegible] make the 75 per cent. nec[illegible] carry out the plans of the [illegible] tion.

Mr. Lewis said, that th[illegible] of the almond, raisin and [illegible] dustries have been greatly [illegible] systematic organization an[illegible] eration, and pointed out [illegible] prune and apricot indust[illegible] increasing yearly, especiall[illegible] San Fernando Valley.

The plan is to form a [illegible] corporation to engage in [illegible] ness of buying, packing, a[illegible] green and dried fruits. A [illegible] trustees is to be elected by [illegible] scribers to the common [illegible] be sold at par. All pr[illegible] apricot growers in the a[illegible] will deliver their product u[illegible] year contracts.

Last-minute Service

[illegible] A pr[illegible]
styles
the mak[illegible]
Stein Bl[illegible]

...1917.—[PART II.]

...N POINTS.

...BY THE STAFF.

...birth control movement ...ly to extend to Wall street ...ng.

...s reported that the marked ...ristmas cards do not make ...y Valentines.

...est dance is known as the ...t the babies have been ...or a long time.

...Bill left a fortune of but ...t he had a million dollars ...fun in this world.

...s never any shortage in ...e market, but the supply ...ceeds the demand.

...ruary 14 the Presidential ...be canvassed in Washing... ...se excitement is reported.

...any middle-aged man can ...and see the day when he ...that he was a regular

...r president of Nicaragua ...inaugurated without a re... ...save the Latin republics ...pep?"

...e of a poor job is that ev... ...dry" detective. We know ...men who are laying of... ...rder to quality.

...re many dangers to en... ...s, and when the list is ...he names of the rich lead ...to lead all the rest.

...g to fashion's decree ...be no change in men's ...this year, but every week ...et, there will be a change.

...Clark is in favor of abol... ...Congressional Record. ...another thing that Clark ...ause he knows very well ...ll never happen.

...Angeles police are now ...umery in tracking offi... ...assists them in finding the ...is an old trick first em... ...Bardou's "Diplomacy."

...orted that a man was at ...on a low position to the ...ip of a large establish... ...ause he did not have the ...looking at the clock. Bu... ...es are he had a wife

...been discovered that by ...singing of "Peek-a-boo" ...et Bye-and-Bye" will be ...milk flow of a cow a ...third. We should imag... ...much would depend on ...the singing.

...the first acts of the Cali... ...islature after it reassem... ...late in the month will ...roduction of an anti-cr... ...This will be followed by ...polishing the derby hat, ...at, three cheers.

...ocrats of Missouri have ...tive plans" to raise $... ...$300,000 shortage of the ...National Committee ...editors of the country ...ibly rather have the cash ...tentative plans."

...e prohibition law to ... ...f Columbia, Washing... ...city,) it will be poss... ...ministers to have a ... ...while it will be possi... ...resident to do so. W... ...as some laws are!

...pu cost a lot of mo... ...but the expense is ... ...you happen to need ... ...you do need 'em it ...like the fellow down ...e he thought he co... ...iver to an advantage.

...re at a recent pow... ...ew York were told ... ...f the future would ha... ...age, yellow legs, red c... ...moderately sized cr... ...ve want to know is ... ...y to furnish an odd ...is will be.

...administration to ... ...rushes, lead some ...ents of plans and ... ...nter upon enterprise ...d moment with an ... ...ushes the whole co... ...attention—and then ... ...the whole thing was ...d leave it electrocu... ...ound. That is what ...the Federal inquiry ...set of living.

...INHUMANITY.

...while that we jus... ...his load on the ... ...life? ...while that we ju... ...ther ...ense of heart?—that ... ...the knife? ...us in our pitiful ...

...all as we jus... ...m us all for the t...

...ollow goes down; ... ...roken brother, ...to the heart; words ... ...than steel. ...atter far for woe or ...

...t well in this brief ... ...the isthmus, down ... ...ve him a fish instead ...ng the hands to be ... ...and aye in dust at ...

...the rouse satisfies ... ...he herds all at once ...an only, makes war ... ...ther, ...s in his heart on his ... ...the bronze that ... ...by the stuff. ...in the stuff. —[Joaquin ...

...will become ...Drugs avenue, ...ss of San Fer... ...ound to Botkou... ...ment in the ...will have to de... ...known as "Top... ...will be other ...exercise in Los ...r other instru... ...ment.

...of Hamlin was ...the Mayor and ...City Clerk ...on him. He ...the Mayor, the ...band, and others ...mmend the City ...not belong to ...among the or... ...ake one went ...the name of the ...Hamlin to Ham...

...ampled than ...t A. Joke... ...The Times as ...

...hearing sundry ...ember honored ...ation, why not ...ad endorse the ...ay deals in ...ls alongside the ...ng up ...e a la the ...ng up ...boundaries ...so to speak. ...your considera...

...ion this picture.

...any duplicate street ...y Engineer was giv... ...ending new names ...thus get rid of the

...ank of a few names, ...Engineer was given ...ming godfather to ...streets. He got ...and 300 [illegible] ...the old Spanish-... ...and other choice

...ubby began. What ...hundreds was a ...the City Engineer ...and added gray ...which already was ...One night, ere ...had bound him, a ...came. Why not ...the fact that the ...and all the city ...s, just like the

...soon apparent ...ontop were hur... ...and now, unless ...ans and majority

June Hovick,

Three-year-old miss, who is to be queen of the Allied carnival.

Festive.

TOT TO RULE FROLIC.

Three-year-old Queen is Selected for Children's Innings at the Allied Carnival—She will Perform Toe Dance and Lead Grand March.

A question that has been puzzling society women—who shall be queen of the Allied carnival for the children's matinee next Saturday afternoon?—was settled at a meeting yesterday when a tiny little star was elected for the role. She is Miss June Hovick, 3 years old. Little June, who is not in the "movies," will lead the grand march ahead of all the characters, which will seem to have stepped, undoubtedly, from between the pages of old-time fairy books.

It is this little tot who will do the marshaling of all the Little Bo-peeps, Tommy Tuckers, Little Red Ridinghoods, Cinderellas, Aladdins, Jack-o'-the-Bean Stalks, and Snow Whites.

And also June will make her debut as a dancer. For the first time in public she is going to do a little toe dance as dainty as Pavlowa ever dreamed of. All this will be for the children's matinee next Saturday afternoon.

Friday and Saturday evenings will be for grown-ups, more particularly. On those two evenings a feast of entertainment has been planned. Tickets for the carnival are on sale at the Alexandria, the California Music Company's store and the French Red Cross headquarters.

Lankershim.

NOW IT IS PRUNES.

Effort Being Made to Form a State-wide Co-operative Organization Among the Prune and Apricot Growers for the Industry.

[LOCAL CORRESPONDENCE.]

LANKERSHIM, Feb. 11.—To form an association for the protection and betterment of the prune and apricot industry, F. Clark Lewis, of San Jose, a representative of the new Prune and Apricot Growers' Association, is interviewing growers in the Lankershim district to secure their co-operation to make the movement a success. About 60 per cent. of the growers of the State, it is stated, have announced their intention of joining the organization, and if the growers in and about Lankershim join it would almost make the 75 per cent. necessary to carry out the plans of the association.

Mr. Lewis said, that the success of the almond, raisin and peach industries have been greatly aided by systematic organization and co-operation, and pointed out that the prune and apricot industries were increasing yearly, especially in the San Fernando Valley.

The plan is to form a $2,500,000 corporation to engage in the business of buying, packing, and selling green and dried fruit. A board of trustees is to be elected by the subscribers to the common stock, to be sold at par. All prune and apricot growers in the association will deliver their product under five-year contracts.

Last-minute Service

is not always satisfactory. Telephone your Sunday ads. to The Times Friday or early Saturday.

Owl Service.

JITNEY MEN'S SIDE GIVEN.

Want a Ten-cent Fare from Midnight On.

Limit Deviation Charge to Mere Two-bits.

Light Night Traffic Given as the Cause.

Representatives of jitney-bus men visited the City Hall Saturday to make it clear they are not desirous of charging a 10-cent fare throughout the day. W. A. Hagans, organizer of the Auto Bus Owners' and Operators' Association, said they had outlined their position before the Board of Public Utilities as follows:

The bus men are not seeking to raise the fare for the service they render for the twenty-four hours to 10 cents. It is true that on most of the lines operated the established fare after midnight is 10 cents. The fact that street-car service practically ceases shortly after midnight has nothing to do with the setting of the fare.

The facts are that the number of passengers to be carried between midnight and 4 a.m. is comparatively few and the fare of 5 cents would not cover the cost of operation.

We do not seek to have the fare for deviations from our lines, as permitted by the rules of the Board of Public Utilities, fixed at 25 cents for such deviation, but rather that 25 cents shall be the limit of charge we may make for such service.

The street railway companies render only a very limited owl-car service. Why? Because it does not pay. The motor-bus men are rendering the public a reasonably good service during the morning hours on all lines where such service seems to be required. We are not in accord with the practicing of usury upon the public and our organizations have constantly fought all manner of misconduct by certain elements engaged therein. What we want is a 5-cent fare from 4 a.m. to midnight and a 10-cent fare from midnight to 4 a.m., with a limit of 25 cents for any special service.

BACK-LOT PLAN ATTRACTS ATTENTION.

[LOCAL CORRESPONDENCE.]

POMONA, Feb. 11.—Mayor Vandegrift's campaign to encourage people in planting potatoes, beans and other household necessities upon vacant lots within the city limits, is progressing splendidly. He estimated that there are more than 100 acres of vacant lots in the city which might be planted to garden truck, and he has already secured town-farmers for about ten acres of the lots.

The surprising thing about it is that people residing in towns all over Southern California, who read about his scheme, have written to him, stating that they own vacant lots here and that they will be willing to have them farmed, and will charge no rental, providing the farmers will keep down the weeds this year.

Since the Mayor started this town lot-farming idea, the Associated Charities has taken it up and is now engaged in listing a group of lots upon which it will have the heads of dependent families grow vegetables. Men who cannot find work will be paid for putting in the crop and those who are then in need of work will be paid for tending the crop, and a little later men will be given work at the Charity Farm, their pay to be vegetables from the ground they till.

Try Murine Remedy

For Red, Weak, Watery Eyes, Granulated Eyelids.

KNOW-DOC PORE TREATMENT

MAGICAL

Clarifies and beautifies the skin and complexion when all else fails. A light application two or three times a week does the work.

Be sure and try it—it's wonderful. Three sizes, 35c, 50c, $1.00.

Queer Faith in Snakes.

[Indianapolis News:] The people of Uruguay have some queer ideas and superstitions. One is that, if one throws a live snake into a fire it will stick out its legs, which it keeps concealed under its scales. This idea probably arose from the scales sticking outward as the snake felt the heat. Another idea is that for every snake one kills during Easter week, one is let off a year in purgatory.

$10 Value, Special

$7.85

Black Kid and Gray Cloth

are combined with smart effects in this high Button Boot. The vamp is kid; the top gray cloth. Spanish heel is of leather.

Stauft's 336 SOUTH BROADWAY

ARE BATHS NECESSARY?

This looks like a foolish question in this enlightened age, but there are nearly a million Americans who knew nothing of Internal Bathing a few years ago and are now eager to testify that they are fully as essential to health as External Baths.

By a purely natural process of properly using warm water, the "J. B. L. Cascade" removes ALL the poisonous waste from the Lower Intestine, which physicians agree is the cause of 95 per cent. of all human ailments.

It instantly relieves constipation, properly regulates the bowels and prevents all the dragging down which Biliousness and Liver Troubles always create.

F. W. Southall, M. D., of Geneseo, N. Y., writes:

"I challenged the doctors in this town last week in regard to what I can do with you 'Cascade,' I can say for a truth that I know the reason for my success with many serious illnesses was due to having the bowels washed out once and sometimes twice a day. I only wish I could make the people in general believe in the efficiency of a good bowel-washing. Sincerely yours."

The Owl Drug Co.—Fifth and Broadway, Fifth and Spring, Third and Spring, 625 Broadway, Seventh and Hill—have filled a tremendous demand for "J. B. L. Cascade" in the past few years, and will show and explain it to you on request. A free and interesting booklet on Internal Bathing, "Why Man of Today is Only 10 Per Cent. Efficient," can also be obtained for the asking.—[Advertisement.

$6 FULL SET OF TEETH $6

Best set (none better).....$4.00
Gold Crowns, 22-k. (Best).....4.00
Bridge Work (Best).....4.00
Gold Fillings and Inlay (Best)..1.00
Silver Fillings (Best).....50c
Extracting (Painless).....25c
All Work Guaranteed for 10 Years

ONE PRICE FOR ALL.

The only private dentist in Los Angeles doing such high class dentistry at such wonderfully reduced prices.

Not a new concern. A private, modern office, with experienced operators that have been in this office for the past 10 years. Every modern instrument and equipment to insure your work to be the best.

References—Citizens' Nat. Bank, Farmers-Dohrmann Co., and thousands of patients in Southern Cal.

FREE EXAMINATION

IMPORTANT

My years of success in my present location have caused many advertising dental offices to imitate my advertisements.

Don't Be Deceived

Be sure you are in the right office.

Open Night and Day.

Dr. J. Arthur Foster
Formerly Yale Dentists

Phone F3844, 444 So. Broadway

—Home of Ostermoor Mattresses— —McCall Patterns—

Coulter Dry Goods Co.

(FOUNDED in 1878)

U. S. Postoffice Sub-Station. W. U. Telegraph Branch. American Express Branch.

dresses

Each day augments the showing, and adds prestige to a store already very popular with women of discriminating tastes in the matter of dress. The market offers no more modish garments than those to be found now at Coulter's—with three buyers in the East making daily additional selections.

Yo-San, the New Silk

Yo-San, the new Shantung silk, is made in an entirely new way—dyed in the thread before weaving; it has the exquisite bright silk appearance and touch which Shantungs have heretofore lacked. Yo-San is made in an endless variety of bold patterns and colorings—including the most unusual ribbon striped sports designs, showing a slight wave or ripple effect of compelling beauty; then there are modest designs for day wear, combined with plain materials that harmonize in shade; very striking effects may be produced.

(Silks; Broadway Annex)

All Favorite Materials

are shown—such as taffetas, combinings of taffeta and Georgette, or the all-Georgette gowns which are so lovely.

Trimmings are simple—braidings, the new stitching in colors, or embroidery in novelty shadings.

Some garments show long straight lines, others are over-draped, and you may have the color that best becomes you, without a doubt, for there are navy, Copen, gold, tan, apple green, reseda, rose, flesh, gray and pongee shades.

The price range is comprehensive—from $25.00 to $77.50.

Wool Jersey Dresses—no material is more in vogue—here in gold, rose and green.

(Garments; Second Floor)

A Maline Scarf for Evening Wear

Here is a maline scarf that will not tear easily; one or two evenings is usually the brief life of a maline scarf, but if it is made of

Indestructible Maline

a far longer existence is assured. This maline is sheer and fine, and is endowed with the special attribute of comparative indestructibility. 27 inches wide, it is shown in all spring colorings, yard 75c

(Neckwear; Main Floor)

New 14-inch Sports Stripe Ribbons

Really, ribbons are now made in such widths that they are almost like silks in appearance! From New York has just arrived by express a shipment of gorgeous new sports stripes ribbons, fourteen inches wide — used for bands about the bottom of sports skirts and jackets; wide girdles with voluminous bows, sports hats, fabric bags, etc. Other sports stripes ribbons that are 5 to 6 inches wide are also shown in profusion.

(Ribbons; Main Floor)

Handkerchiefs for Valentine Gifts

Children's inexpensive handkerchiefs in embroidered corner designs; at special prices—3 for 25c; two for 10c, or a box of paints and handkerchief, at 15c. And a very attractive line of patterns in women's embroidered handkerchiefs at 20c, 25c, 35c, 50c and higher; hand tinted handkerchief folders, with sachet, at two for 25c.

(Handkerchiefs; Main Floor)

LINCOLN DAY SPECIALS

Skirt Markers—reg. 25c.....20c
Hook and Eye Tape, 20c grade.....15c
De Long Pin Cabinets.....15c
Ironing Wax, here.....5c
Shoe Brushes, special.....15c
15c Cube Pins, in colors.....5c
Pin Sheets, 200 count, 5c; 3 for.....12c
Invisible Hairpins, in cabinets, 5c; 3 for.10c
Curling Irons, reg. 15c.....10c

(Notions; South Aisle)

Household and Bathroom Supplies

O-So-Ezy Polishing Mop; fully treated for use; triangle shape with handle.....75c

Standard Drug Sundries

65c Imported Hand Scrubs, all-bristle; assorted wooden backs.....50c
Luz, for washing flannels, blankets, muslins, laces and delicate fabrics; large size, 10c.
Talcum Powder, odd lots, special.....10c
Hot Water Bottles—red rubber; 2-quart.....85c
3-quart.....$1
Syringes at same price.
50c Palmolive Shampoo..40c
10c Beatsall brand pure Crepe Toilet Tissue, dozen....75c
Bath Brushes—with or without handles, cut.....¼
Dressing Combs, unbreakable; 6-inch size, each.....20c
Putnam Dry Cleaner — for cleaning wearing apparel; extra large size.....45c
Castella Soap; large bar, reg. 25c.....19c
Cuticura Soap.....20c
Sanitol Tooth and Mouth Wash; regularly 25c...15c
Orange Sticks, dozen.....10c
Eau de Quinine, Ed. Pinaud's, here at.....45c and 85c
Full pound Hospital Absorbent Cotton.....25c

(Drugs; South Aisle)

Dixie Polishing Cloth—best for cleaning brass, copper, nickel and silver; or any metal, 25c
$2.50 Wall Mirrors—an ideal shaving mirror; they are adjustable.....$1.95
Howard Dustless Dusters—here at.....25c
Liquid Cedarwax Polish—cleans and polishes in one operation; pint size.....30c
Crystal Shelves—slightly chipped; sizes 4 to 24 and 5 to 18; reg. values to $1, 25c—complete with fixtures.
Crystal Towels Bars — ¾x18; complete with nickeled posts, reg. 75c.....35c

Thoroughly Good Silk Petticoats

We specialize in extra good qualities at this extremely reasonable price. **$2.50**

Charming Varieties—here in the dark colors which give best service; many have a cotton drop; and all have elastic waist bands.

Better Petticoats—here at $3.95, $5 and up to $15.—and because lines at certain prices are incomplete, many of these were higher priced originally.

(Petticoats; Second Floor)

The Sale of Children's Muslinwear Continues

A sale which embraces all the different varieties of lingerie for little people from eight to eighteen years, at prices which are much lower than usual—and that make it unwise for mothers to do home sewing for their children. See the displays; ask for the prices.

(Muslinwear; Second Floor)

Suit Cases and Bags of Standard Quality Here

Unquestionably lowpriced, as well, and despite the advance in prices, we are in position to quote some bags and cases at a reduction:

Black Luggage

$48.50 black fitted Suitcases, ivory fittings.....$36.40
$27.00 best grade walrus; hand-sewed frame and corners.....$20.25
$17.00 best grade walrus sewed bag, all round straps.....$12.75
$17.00 genuine seal bag; sewed frame, $12.75

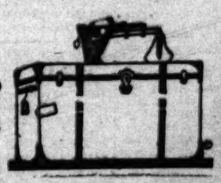

(Leather Goods; Main Floor)

Tan Luggage

$12.00 Cowhide Bag.....$9.00
$24.00 Cowhide Bag.....$18.00
$16.50 Cowhide Bag.....$12.40
$19.50 Cowhide Bag.....$14.65
$20.00 Seal Bag.....$15.00
$10.00 Cowhide Hat Box.....$7.50
$16.50 24-inch Suitcase.....$12.40
$21.50 24-inch Suitcase.....$16.15
$25.00 24-inch Suitcase.....$18.75
Only one each of any of the above.

COULTER'S—215-229 South Broadway 224-228 South Hill Street—COULTER'S

1917 Spring Models Are In

A previous showing of the new styles, materials and models in the makes that have "proven good." Stein Bloch, Stratford, Michel Stern and other clothes.

$15, $20, $25
$30, $35 to $50

Harris & Frank
437-443 South Spring St.

Known for Better Values

Progress of the Southwest's Great Mining Revival---Latest Developments Chronic

Jerome.

DUNDEE HAS MACHINERY IN.

Property is Soon to Start Production.

Oil Excitement Stirs Section About Jerome.

Smelter Material is Arriving at Clarkdale.

[SPECIAL CORRESPONDENCE.]

JEROME (Ariz.) Feb. 10.—Dundee-Arizona is to start production at once, after months of delay in the installation of suitable surface machinery. The latest trouble lay in the strike of water, which is now being pumped from the sump in a three-inch stream. Water is a good indication in the Jerome section, though no great quantity ever has been encountered.

The Dundee shaft is down 450 feet, all in ore that runs better than 4 per cent. copper. On the dump, from a surface cut, are 350 tons that sample over 8 per cent. This ore is to be shipped and a steady output of several carloads a day is promised as well from the deeper workings.

The Dundee is one of the few Jerome properties that has large value on the surface, strong ledges outcropping at two points on the property, undoubtedly leading down to just such a sulphide body as has been tapped on the near-by United Verde Extension.

OIL ACTIVITY.

A large number of Jerome people are interested in a new oil boom that has caused location of much of the Big Chino Valley plain west of Del Rio station on the Santa Fe Branch. Sinking lately was resumed on an old well, now about 2000 feet deep. It is said the last hundred feet have been through shale bearing oil in appreciable quantity.

Material is arriving at Clarkdale for the new 800-ton smelting plant of the United Verde Extension Company. Manager Douglas makes no guess as to the date of completion, stating that the principal trouble is in getting deliveries of machinery ordered over ten months' time. While the smelter will be a comparatively small one, the richness of the ores to be treated will make it a material factor in adding to the copper production of the Southwest.

The Most Accurate Clocks.

[Wall Street Journal:] The most perfect clocks are used in astronomical observatories. One of these in Berlin has run for months with an average error of only 0.15 of a second a day. In order to run so perfectly, a clock must not only be constructed and adjusted with the greatest care, but must be installed in a special room, such as an underground vault, where the temperature is practically uniform. It must also be free from jar or vibration, and must, therefore, be mounted on a heavy masonry pier. Lastly, it should always be kept under the same barometric pressure, and this may be effected by inclosing it in a glass or metal case, from which the air is partially exhausted. In order that the case may not be opened or disturbed, the winding is done automatically by electricity, the frequency of the winding in some cases being as often as every minute. Only pendulum clocks can attain the highest degree of accuracy.

OPENING UP HIGH GRADE.

Empire-Arizona Shipping 20 Per Cent. Copper to Smelter.

[SPECIAL CORRESPONDENCE.]

PARKER (Ariz.) Feb. 10.—The Empire-Arizona Copper Company has been opening up one of the largest bodies of high grade copper in Arizona, and as development in the ore zone increases indications are that this zone may widen out to 100 feet. Shipments to the smelter without sorting average around 20 per cent., it is stated.

This has been a well-financed leasing company, but February 1 it was merged with the interests owning title in fee to the property, and the new Empire-Arizona Consolidated Copper Company starts in business under most favorable conditions, as follows:

Over thirty contiguous claims, five developed and producing mines and three other mines opened up, but not made to produce as yet; shipping twenty to thirty tons daily at present, with this output to be increased very materially; road work all completed to the railroad at Parker, and storage bins, three gasoline hoists, six drill compressors, weighing platform and loading stations at Parker, the shipping point all completed.

Some of the directors are very wealthy copper men, and they have placed a bond in the bank to underwrite $100,000 worth of the stock at $1 per share.

This new money, together with the monthly earnings, is estimated to be sufficient to complete development down into the sulphide zones, to increase the tonnage materially and to build a matte plant.

REVIVING NEEDLES MINE.

[SPECIAL CORRESPONDENCE.]

NEEDLES (Cal.) Feb. 10.—Superintendent Knous of the Lucky Seven, formerly the Ibex mine, northwest of this city, has arrived with a large truck from Los Angeles and will at once put a large force of men at cleaning out the old working by readiness for actual production. The new owners, Los Angeles men, have already placed large orders for machinery to operate the property and this will soon begin to arrive and be placed. The mine is one of the oldest in this end of the country and has produced large sums of gold in former years, but has never been extensively worked.

FINANCES LUCKY PRINCE.

[SPECIAL CORRESPONDENCE.]

NEEDLES (Cal.) Feb. 9.—It is expected A. E. Wiley will arrive in the city within a few days to arrange for the opening up of the Lucky Prince mine north of this city. The property is adjacent to the old Homestake mine, which has yielded millions of dollars in precious metals. There is every indication that the Lucky Prince will be equally as productive. Mr. Wiley has just returned from New York, where he has financed the property, which lies on the same line of outcroppings as the Oatman district. Mr. Wiley has been the promoter of a number of very successful Arizona properties in the Globe district. Needles will be the supply point for the Lucky Prince.

Germany "Near the End."

[New York Sun:] A prominent Parisian received recently a postcard from his son, who is a prisoner in Germany. He recognized the printing at once, but at first was unable to understand the message, which appeared to be composed merely of the signatures of three soldiers. It reads:

"Cour, private, 39th; Agilson, private, 23d; Tabou, private, 19th."

By uniting the names and deciphering the phonetic message thus formed the Parisian was able to read these cheerful words. "Courage! Ils sont a bout! (Courage! They are near the end.")

Gold Reef.

SHAFTS RUN NECK AND NECK

Tom Reed and Clipper Both Down Ninety Feet.

Visitors Enjoy Benefit of Store and Restaurant.

Two Companies to be Added to Developers' List.

[SPECIAL CORRESPONDENCE.]

GOLD REEF (Cal.) Feb. 9.—The rapid progress characterizing the development in the Gold Reef district continues to be maintained by the companies now operating there. The work is going forward in all quarters with unabated zeal, and with the machinery now operating and being set up in the camp, even bigger results are anticipated.

The Tom Reed Gold Mines Company now has its shaft down ninety feet. It has all been sunk by hand. All the machinery which was brought by motor truck from Oatman, at the property ready to be set up, and within a very few days will have it in operation.

The Clipper Mountain Gold Mining Company is making record time in shaft sinking on its property. All its machinery is installed and in operation. The shaft is down about ninety feet. Most of this depth has ben sunk by hand work. The hoist has been in operation for a week or so and the jack-hammer drills for several days. There are now two shifts working and getting into stride for a good run, with the intention of starting a third shift within a very few days, when everything is running smoothly. The last thirty feet of sinking on the Clipper Mountain Company's shaft has disclosed very promising indications.

COMFORTS OF HOME.

The Gold Reef Mining Company now has a store and restaurant and lodging buildings completed at Gold Reef townsite, with a full stock of groceries, supplies, etc. As there have been quite a few visitors to the camp daily for the past week the store and restaurant have been doing a thriving business.

The Gold Reef Mining Company is also busy installing a pipe line and pumping plant to supply the townsite with water, which it expects to have completed within a few days.

Two new companies are getting ready to start work, one on Gold Reef claim No. 14 and the other on Charlie Chaplin claim.

Realistic.

SENSATIONS IN BATTLE.

Experience of Ship Captain When He Saw a Torpedo Approaching His Vessel and Knew It Meant Sure Destruction.

[Lewis R. Freeman, in Popular Mechanics:] I have talked in the last few months with many men who have been aboard one kind of craft or another when it was torpedoed—but no one of them has been able to give so comprehensive, so illuminative an account of what the experience was like as Capt. Rupert S. Gwatkin-Williams, the officer who was in command of the converted Irish Channel packet Tara when she was sunk by a German submarine in the Mediterranean at the end of 1915. The account of the torpedoing of his ship which follows is from his personal diary, written while he was a prisoner of the Senussi, to whom he and his men were handed over by the commander of the German submarine.

"It was a fine morning, and I was on deck looking for Soilum, which we were approaching. Suddenly the lookout in the crow's nest gave a hail and pointed. Looking over the starboard rail I saw a torpedo about 200 yards away, leaping toward us. Habit made me look at my wrist watch. It was 10:10 a.m. The torpedo fascinated me for a moment. In that marvelously clear water I could note its every detail. The fish-like body showed bright vermilion in the sunlight, with black square patches on top where the balance chamber was. It seemed to travel along in ever-quickening spurts, and as it got closer and closer I could see the detonating apparatus of striker and 'whiskers' in its nose, and the various valves and levers for adjusting and starting the engines.

"I realized at once that we were a 'goner,' our speed being too slow to dodge. Nothing but the unlikely event of the torpedo failing to explode could save the ship. On rushed the torpedo. The ship was just beginning to gather weigh, when she was struck on the starboard side fair against the engine room. A dull, mumbling, cracking roar, and a great black column rose as high as the main lower masthead. I suppose that it was formed of water smoke, coal and debris, but it was impossible to say. Only its blackness impressed me. A great yawning hole in the side, the deck blown away, and the aerial of the wireless destroyed—this was the result."

. . . . . .

Heavy as was the explosion and comparatively small the ship—she was under 4000 tons—in the case of the blowing up of the Tara, Capt. Williams assured me that the shock of the explosion where he stood—about a hundred feet away—was by no means great; that, had he not seen the torpedo, he might well have thought the ship had touched bottom or run down a smaller boat. "The shock itself," he said, "was not so very different from that which runs through a ship under the impact of a breaking head sea, and I have lurched more unsteadily on my feet from the jolt of a ferryboat entering a slip."

Seven Eclipses This Year.

[Collier's Weekly:] There's a good deal going on this year astronomically. This year's eclipses of the sun and the moon will be the greatest number possible in any one year. There will be four eclipses of the sun and three of the moon. Not since 1787 have that same number occurred, and a like occurrence will not again be seen until 1982.

Thousands of People

endeavor to telephone ads. to The Times the same time Saturday evening. Do it Friday or early Saturday and avoid confusion.

Vidal.

GOLD VALUES LARGE.

Bendigo Property Has Excellent Showing of Yellow Metal, Besides Copper. Other Holdings in the District Are Looking Up.

[SPECIAL CORRESPONDENCE.]

VIDAL (Cal.) Feb. 10.—With a larger force of men the Bendigo Mines Development Company continues to push work on its property in this camp. The last few days ore uncovered has consisted of exceptionally rich copper and the highest percentage of gold values so far discovered on the property. As a matter of fact, the Bendigo gives promise of becoming a big gold producing mine besides from its rich copper ores.

Financial affairs of the Bendigo are in unusually fine shape. Enough money has already been raised to assure a thorough exploitation of the property and plans are being made now for the disposal of a large block of stock to influential eastern interests. It is only a question of time when the Bendigo should become a very large shipper. Sometime during the coming week, the officers and directors of the company will make a special trip to the property. At that time a course of action will be decided upon, looking toward the improvement of the wagon road leading to the mine, so that shipments of ore to the smelter can be increased. At the rate ore is being blocked out on the Bendigo it will be only a short time before the production of the company will be doubled or tripled.

Other properties in this district which are working or expect to resume operations immediately are the Steece, Calzona, Alice and Texas groups. Over $400,000 worth of work has already been done on the Steece and the Calzona has been under development for the past seven or eight years. It is reported that the Alice, which is a big mine, has recently been sold to a Chicago syndicate for $250,000.

Ancient Temple.

THE ISLE OF SERPENTS.

Black Sea Rock, with Tradition of Being the Home of Achilles, Once Nearly Brought Two Countries into War.

[National Geographic Bulletin:] Less than thirty miles east of Sulina, the only important Black Sea port remaining in the possession of Rumania since Field Marshal Von Mackensen captured Constanza, is the tiny Island of Serpents, around which cling many fantastic legends of fascinating interests, as well as several historical episodes which at one time threatened to become of international moment, says a war geography bulletin issued by the National Geographic Society.

Unlike the monotonous reaches of reed-covered marshland which stretch for fifty miles along the Rumanian and Russian shores to the north and south of the Sulina mouth of the Danube, and seldom attaining an elevation of more than two feet above the level of the Black Sea, the Island of Serpents, or Fido-nisi, thrusts its precipitous cliffs above the water to heights ranging from fifty to 100 feet. It is a mere fleck of rock in a sea whose depth a few yards from the shore is twenty fathoms. The islet is scarcely more than a mile in circumference, but it has been a famous landing object to the Danube for many centuries, its elevation being in such striking contrast to the delta land of the great river. In ancient times Fido-nisi had a variety of names, but Grecian poets and travelers referred to it most frequently as Leuce, or the White Island, an account of the numerous seafowls which at certain seasons of the year swarmed over its cliffs.

It was to this island that Thetis, the marine goddess is supposed to have carried the ashes of her son Achilles, hence the temple erected here in honor of the hero of the Trojan war. Another legend relates that Thetis snatched the body of Achilles from the funeral pyre, that he was restored to life, and that thereafter he lived on the island with Iphigenia, the daughter of Agamemnon, who had been saved from sacrifice by the goddess Artemis. One of the most poetic descriptions of the island and its temple is given by Arian in the account of his voyage around the Black Sea in the second century of the Christian era. He wrote:

It is related that Thetis gave this island to Achilles and that he still inhabits it. His temple and statue, both of very ancient workmanship, are seen there. No human being dwells on it; it has only a few goats which mariners convey to it as votive offerings. Other offerings or sacred gifts are suspended in honor of Achilles, such as vases, rings and precious gems. Sea birds, divers and fowl innumerable frequent the island and the birds alone have the care of the shrine. Every morning they repair to the sea, and, dipping their wings in the waves, sprinkle the temple and afterward sweep with their plumage its sacred pavament.

The name Island of Serpents grew out of the fact that numerous black snakes from four to five feet long were discovered here by mariners. Many of the reptiles are said to have fallen in the cisterns of the island and polluted the waters, which are now undrinkable. It is interesting to recall in conection with the name of the island that Achilles was often referred to as "the snake-born" and that his mother Thetis frequently assumed the form of a snake. The Amazons are supposed to have attempted to seize this island on one occasion, but the ghost of Achilles appeared and so terrified the horses of the female warriors that the riders were thrown and severely trampled upon, whereupon the expedition was abandoned.

This meager rock brought England and Russia to the verge of war sixty years ago, following the treaty of peace which ended the Crimean conflict. The island was not mentioned in the terms of the treaty, and when Turkey sent a small party to relight the lighthouse, which had been dark throughout the struggle of 1853-56, Russia attempted to take control of the beacon which stands as a guidepost to the Danube's mouths. England protested and sent a fleet across the Black Sea to enforce her demands in behalf of her recent ally, the Sultan. Russia, after a brief threat of resistance, yielded. The island passed into Rumanian hands when that nation threw off the Ottoman shackles in 1877.

Help Us Serve You

by telephoning your Sunday ads to The Times Friday or early Saturday.

Goodsprings.

BOSS MILL IS NOW READY.

Only Non-arrival of Fluxing Material Delays Run.

Dominion Sulphide Strike may Relieve Situation.

Tonnage Totals for District Sought by Railroad.

[SPECIAL CORRESPONDENCE.]

GOODSPRINGS (Nev.) Feb. 10.—The engine at the New Boss mill has been turned over and every feature of the machinery tried out. Everything ran as smoothly as could be desired. There is nothing now to deter the operation of the mill but the shipping in of the materials required for fluxing the roast. Owing to delays in the transportation of freight it may be a matter of two weeks before the needed ingredients arrive.

The principal material that Manager Fisk particularly desires is sulphide ore. He had made arrangements to have this sent in from Salt Lake City, but may have to procure it locally. The new strike of sulphides in the New Dominion mine at Ivanpah may solve the difficulty. A report states that this ore contains about 24 per cent sulphur, and just about this percentage is required to make the roast rich enough to permit assimilation with the coal, salt and ore also required.

The process to be used at the Boss is a new one. Considerable skepticism has been manifested as to whether the mill will work and recover the platinum-palladium values. Metallurgist R. J. Goodwin has been busy with the process for over six months and he alone, outside of Manager Fisk, knows the secret.

The lower or No. 4 tunnel is rapidly getting nearer to the big copper stope it is headed for. When this connection has been made the ore reserves of the mine will be available from the surface at every point. Seven carloads of high-grade copper, gold, platinum and palladium ore have been shipped from the Boss mine in the past thirty days.

TONNAGE ESTIMATE.

Blank forms have been issued from the office of J. H. Burtner, division freight and passenger agent of the Salt Lake Route at Riverside, requesting statements from the different mining companies as to the tonnage shipped by them during 1916, and prospective shipments for this year, for estimating the probable tonnage to be furnished the proposed road extension from Goodsprings over the west side of the Spring Mountain to the Boss and Scottish Chief mines.

A communication received Thursday by Geo. Hunter, from F. E. Middleton, district freight agent of the Union Pacific Railroad, and whose headquarters are in Los Angeles, states that he and W. J. Doran, general agent of the Union Pacific, and T. M. Sloan, general freight agent of the Los Angeles and Salt Lake Railroad, propose to visit Goodsprings next Tuesday or Wednesday with the view of going over the territory and surrounding district and to acquaint themselves with the conditions existing here.

The visit of these gentlemen to Goodsprings will be of paramount importance. The Salt Lake route is a part of the Harriman or Union Pacific system, and the interest taken by the officials of the parent corporation certainly looks as if they were seriously considering the advantages to their system of the transportation of the ores of this district over their diffrent routes.

THE SOCIETY ISLANDS.

Nature Provides So Much the Natives See no Need for Work.

[New York Sun:] If ever there was a land where it did not seem necessary to import a pleasure or a vice, that place is the Society Islands. It was said that there nature laid everything in the lap of man or, at the very most, did not compel him to go more than a dozen feet for it. The islander could rise penniless, naked, hungry and thirsty and, by climbing a tree, fill every want. Breadfruit for his hunger, the juice of the tree for his thirst and stimulation, leaves for his garment, all were provided without putting a hand to the plough. The curse of Adam skipped these brown people. Their climate is perfect. Pigs in the hills, fowl in the woods, fish in the lagoons and sugar in the brakes, all waited for their master.

Yet the islander has had his pernicious pleasures like the strugglers of less favored regions. Cannibalism passed and tattooing did not fill the void. Desperate, the native went to the beach and traded pearls for trousers and rum. Even these did not overthrow his fine physique and character, and when the French urged him to go systematically to work he nobly refused. Why, indeed, should he work when nature works for him the year round? The Chinese, imported into the isles, would work. They, and perhaps the convicts from New Caledonia, may have brought the opium habit into the islands. Now opium is going. The French Governor has decreed that 1920 shall see the end of it. Next year it will be $42.75 a pound, $48.15 in 1918 and $52.50 until the end of the importation and sale of the poppy juice.

After opium, what? The answer comes in a report from our consul at Tahiti, Mr. Layton, and it is beer. A Frenchman, a Greek and two Americans are building a brewery in Papeete, the capital of Tahiti. A Yankee plant will brew fifteen barrels a day. In the gamut of wickedness the Society Islander has run from cannibalism to the cannikin.

A Sound Amplifier.

[Baltimore American:] A professor in a western university has made an improvement on the sound amplifier by which the faintest sound becomes so pronounced that the fall of a feather makes a noise like a wrestler overcome, and with the instrument attached to an ordinary phonograph a record is made of the beating of the human heart. It might not be popular in the average flat, but on the other hand as regards its record of heart beats it would be invaluable in leading the trail at a leak investigation.

Classified Real Estate

advertisements in the Sunday Times must be received before 8 p.m. Saturdays. Classified "Want Ads," etc., will be accepted until 11 p.m. Saturdays.

In the Earth.

RARE MINERALS, METALLURGY, CHEMISTRY.

You are politely requested to submit samples carefully wrapped and tagged, with letter accompanying stating what tests are desired. Make samples of small size. There is no necessity for big chunks. Correspondents offering matter for analysis with card, or scrap of paper, intended to show that the stuff is from Jim Jones, for instance, with no marks of identification on samples, will, hereafter, receive no attention whatever.

Natron.

YERMO, Jan. 25.—Q.: I am sending you some samples which I am in doubt about. They may be gypsum. I pick up the samples once in a while a few miles from Yermo M.

A.: This department of The Times receives quite a number of "crystals" from the saline deposits of the West, and as gypsum occurs in quite a variety of forms, etc., especially that of the selenite variety, it is a puzzle of a mineral to many mining boys in the hills. Gypsum has been submitted to the writer as ulexite (cotton balls), nitre, and so forth. Your samples are massive and crystallized, of gray-white color, glistening in the sunlight, translucent (opaque by exposure to the elements,) and in hardness 1. The samples have an alkaline taste and are 1.4 in specific weight. In composition, hydrated sodium carbonate, and carrying over 50 per cent. water. This salt is "the nitre of the Bible," and "the ancient Egyptians are said to have prepared dead bodies for the process of embalming by previously macerating them for several months in a solution of this salt."

Alunite.

LAS VEGAS (Nev.) Jan. 25.—Q.: Will you please test sample and inform me through "In the Earth" what it is and its composition. "M. D."

A.: The porcelain-white sample is a hydrous sulphate of potassium and aluminum. It carried over 11 per cent. potash (K-2-0) and yours are to be congratulated if you have this grade of the mineral in quantity.

Tetrahedrite.

LOS ANGELES, Jan. 25.—Q.: Please test sample for copper and for gold. P.

A.: The sample is a very poor variety of fahlerz (smelter rejected grade.) Gold values doubtful and not assayed. Copper low per cent.

Not Phlogopite.

EL CENTRO, Jan. 26.—Q.: Can you indicate for me the "kind" of mica—a sample of which I inclose and "uses" or possible market. B.

A.: Hold a lighted match in your hand and look through the sample (at the proper focus) at the burning match, when it will be observed that no radiations from a center "so as to make star-like or circularly-radiated groups" appear. The sample is in part biotite, and under the glass crystals of hornblende appear, with iron oxides and matter resembling cinnabar. This bright-red substance is hematite. Commercial value of such mineral is problematical.

Chrome a Trace.

HOLTVILLE, Jan. 26.—Q.: I understand that you test ores for your subscribers free of charge. I am sending you a sample and desire to know the different metals it carries and their values. Thanking, etc. P.

A.: This column serves not only subscribers, it is open to all and everybody. The sample is a low-grade silicious iron ore; hematite, traces of magnetite, and low per cent. manganese present. Ore represented by the sample is of doubtful value.

Granitic Rock.

ROSEVILLE, Jan. 26.—Q.: Please tell me what the sample consists of; what is the blue in it? MRS. R.

A.: The sample carries biotite (black mica,) and the "blue" is aluminum silicate intermediate between dumortierite and lapis lazuli. Copper a trace only. Of no value.

Samples of Interest.

NEEDLES, Jan. 27.—Q.: Samples of rock sent you by this mail. We are unable to determine what it is. Thanking you and The Times for past favors. C.

A.: The specimens are of value for mineral collections at colleges, etc. The crystals in the mass are not iron carbonate (siderite.) They are crystallized hornblende, with yellow specks of titanite (sphene) present.

Quartz.

LOS ANGELES, Jan. 27.—Q.: Samples Nos. 1, 2, 3 and 4 to be assayed for tungsten and other metals. No. 5 for gold, copper, silver or any other metal of value. No. 6 test for asbestos. J.

A.: Tungsten not present in any sample. Nos. 1, 2, 3 and 4 are quartz and can be sold at the smelters. No. 5 is ferruginous quartz; for gold and silver you are politely referred to reliable assayers. Copper absent. No. 6 fair grade quartz. No. 7 is not asbestos, it is an aluminum-lime silicate with iron present.

Quartz.

LOS ANGELES, Jan. 28. — Q.: Please tell what minerals the rocks carry. S.

A.: No. 1, quartz, with yellow mica. No. 2, quartz-stained, with hematite. No. 3, quartz and various micas.

Chiefly Hematite.

LOS ANGELES, Jan. 28.—Q.: Anything other than iron? Qualitative test, please. C.

A.: The sample is foliated micaceous iron (hematite variety) with manganese low per cent. Chrome traces.

Tetrahedrite Traces.

VOLTAIRE, Jan. 28. — Q.: If sample is not too minute I would like to know if it contains silver, nickel, or what? I thank you for past favors. C.

A.: "Gray copper" of the mining boys (tetrahedrite) sparingly present, with some pyrite. Nickel probably not present. Not tested for silver.

Fairly Good.

LOS ANGELES, Jan. 29.—Q.: This sample contains gold, silver and lead. Miss G.

A.: Tested further: Copper, low per cent.; cerussite (lead carbonate) in crystals; lead vanadate crystals sparingly in the sample, with chalcedony (quartz) and some garnet.

Tungsten Absent.

LOS ANGELES, Jan. 30.—Q.: Will you kindly analyze the two samples of ore inclosed, and classify them? The specimens are from a forty-foot ledge (in width) and from locations in Yavapai county, Arizona. I believe the samples are alike; one of them in concentrated form. Any tungsten? D.

A.: No. 1 (concentrates?) is not a very close concentration. It consists of quartz; magnetite, "yellow copper ore" and handsome "peacock iron." Pyrite and copper carbonate (with copper silicate) present. Blende (zinc sulphide) more or less present. No. 2 consists of eighteen thumb specimens, and show "peacock iron," pyrite, traces of galenite, various other copper ores; magnetite present in some samples, and in a line, sulphide ores; all of them.

Chiefly Magnesite and Silica.

ATOLIA, Jan. 30.—Q.: Sample resembles talc, and also magnesite. Is it of commercial value? Sample from shaft fifteen miles west of Randsburg. Thanking you again. P.

A.: Lime carbonate in the mass, with some Fuller's earth. Magnesium (silicate and carbonate) in goodly percentage. Doubtful for magnesite values.

Sulphides.

FILLMORE, Jan. 31.—Q.: Will you kindly test inclosed samples? Is there any lead in them? H.

A.: The igneous rock sample carries chiefly iron and arsenical sulphides, sparingly. Sample in envelope is of the sulphides in the first described specimen, and shows altered sulphides with iron disulphide, and lead traces only. Zinc more or less present

Native Silver Absent.

GOODSPRINGS (Nev.) Jan. 31.—Q.: I have an old mine near Goodsprings. Any silver in sample No. 1? J.

A.: In the samples offered for test azurite and malachite (copper carbonates) are shown, with copper silicate. Traces of amalt-blue dumortierite (aluminum silicate) present. Zinc-lead in many samples. For gold and silver consult assayers.

Tungsten not Present.

LOS ANGELES, Jan. 31.—Q.: Please examine the samples as to tungsten and oblige. A.

A.: Samples are of iron oxides only; magnetite and micaceous iron chiefly, with some limonite.

Assay for Gold.

LOS ANGELES, Jan. 31. — Q.: Will you please let me know, through your valuable paper, what this sample of ore contains? Does it contain platinum? It comes from a vein on my claims located about seven miles north of Cima, Cal., and about twenty miles south of Platina. Accept my thanks for past favors. C.

A.: The quartz sample carries some good-looking iron oxides with low per cent. calamine. The crystals (as coating) are chalcedony (quartz.) Platinum absent.

RUSSIA AND GERMANY.

Heavy Burden that may be Put on Czar's People after the War.

[Century:] For poor and backward Russia it is not sufficient to sell dearly; she must buy cheaply as well. The outstanding features in Russian economic life today is the frightful rise in the cost of living. Russian economists are seriously alarmed on this score, and many draw therefrom the gloomiest deductions. Before the war German goods virtually dominated the Russian market. In part, this was due to the favorable Russo-German commercial treaty of 1904, but Russian economic writers themselves admit that other prime causes were: geographical proximity, ease of intercommunication and Teutonic ability to meet Russian wants. "However desirable may be the commercial boycotting of Germany after the war," remarks M. Bublikov, "we must not overlook the difficult situation in which Russia would thereby be placed. Why did Russia buy so much from Germany? Evidently because she could get things cheaper or on better terms from Germany than from England or France. It is therefore clear that the cessation of commercial relations with Ger-

THE MOST PROMISING GOLD MINING DISTRICT IN THE WEST!

This is practically the unanimous opinion of engineers and Engineers who have examined the GOLD DISTRICT.

The TOM REED GOLD MINES COMPANY and CLIPPER MOUNTAIN GOLD MINING COMPANY, on the advice of some of the most eminent Geologists and engineers in the country, have taken extensive holdings in this District and are now vigorously prosecuting development work on adjoining claims.

The Clipper Mountain Gold Mine now has a full equipment of machinery running and the property. Their shaft is now down about 100 feet, and at 90 feet pronounced slips have been coming in, which is positive evidence of the vein system—a very good and promising results.

I now have only a small amount of Clipper Mountain stock left for sale. If you are interested, see me at once and Map of the new District FREE upon application.

R. C. CROSS,
600-601 I. W. Hellman Bldg. Los Angeles
Telephone F4817.

LUCKY BOY GOLD MINE
Is Crosscutting to the Ore
The shaft is down 425 feet. The station at 400 feet completed. The crosscut on the 400-foot level is in 50 feet. The ore in the Big Lucky Boy Vein is just beyond.

Now Is The Time To Buy
This is the moment you have waited for. The shaft has been done. No more delays can be expected. The reward is about at hand for patience. Indications are intelligently spent under expert mining engineering supervision at best of all—

The Market Is Low
You can sell and take your profits any day you want. The stock is listed on the Los Angeles Stock Exchange and the San Francisco Stock Exchange.
Present market around 11c.
Commission for buying is $2.00 per thousand shares.

E. H. SCHIEK & COMPANY
Members Los Angeles Stock Exchange
Home 60064. 680 I. W. Hellman Bldg.

United Eastern.

OATMAN MINE SENDS OUT FIRST BULLION.

[SPECIAL CORRESPONDENCE.]

OATMAN (Ariz.) Feb. 9.—Concrete evidence of the richness of Oatman's big mines was given Monday by the shipment of bullion worth $125,000 from two of the big mines. The United Eastern sent its first consignment to Kingman, four bars said to weigh close to 400 pounds, for shipment to the mint. The precious metal was in charge of Supt. J. A. Burgess and Assistant Secretary Wallace Keith.

Supt. Rabb of the Tom Reed Gold Mines Company also journeyed to the county seat on the same errand, having several thousand dollars worth of gold, the result of the clean-up at the mill for January. The officials of both companies visited the County Supervisors while there to talk over road matters. An endeavor is being made to have the county take over as a public highway the Oatman-Topock wagon road that was constructed by the Tom Reed. The State Engineer has offered to improve the road at the expense of the State if the county will maintain it, making it a part of the Old Trails highway.

INTEREST IN BIG JIM.

The Big Jim shaft has reached the 600-foot point and station and sump are being cut out preparatory to crosscutting to the vein. It is estimated the vein will be reached in about ninety feet. As this work nears completion stockholders are evincing a keen interest in the mine. The opening up of this level promises to double the estimated ore, which means doubling the value of the investment. It also presages the early construction of a mill, in all probability, and the addition of another big gold producer to Oatman's list.

A. C. Werden, manager of the Gold Ore Mining Company, who expected to leave last Monday for San Francisco with samples of ore from the mine for test for flotation in the laboratory of the Minerals Separation Company, has delayed his departure because of interesting developments at the old Moss mine, of which he is an official. The Santa Gertrudis Corporation, Ltd., has a bond and lease on the Moss mine and is prospecting by means of a diamond drill. The first drill hole cut the vein at 500 feet, according to reliable reports. The second hole is down 585 feet, where the country rock is intersected by seams filled with calcite. The drill is expected to enter the vein within a day or two.

Supt. Muir of the Gold Road mine is drifting east at two places on the north vein, which recently was opened on the Line Road tunnel level through No. 3 shaft. The first crosscut was driven at a point 2200 feet east of the shaft and at a vertical depth of 450 feet beneath the surface. The drift has progressed a distance of sixty feet in pay ore, and the values are increasing. The second crosscut is 1800 feet from the shaft. The ore in the drift from this point is not pay ore.

PROSPECTS ARE ACTIVE.

N. A. d'Arcy of the Adams Mining Company has returned from a visit to Los Angeles. The crosscut on the 400-foot level of the Adams is in 200 feet and appears to have cut the vein, but the extent and value have not been ascertained.

The Crescent tunnel has cut a slip which indicates proximity to the main Crescent vein and Manager Pearce expects to get the ledge almost any round of shots. The new fly-wheel for the Nellie hoist has been shipped from Los Angeles and as soon as it is in position work will be resumed. H. E. Woods of Los Angeles, and Frank M. Woods of Denver, Colo., are inspecting the Nellie and other interests in Oatman.

A hoist has been purchased by the Red Lion Milling Company, which owns a choice bit of ground on the main vein system of the Tom Reed. As soon as the machinery arrives the shaft, which is down sixty feet, will be sunk to the vein.

Sinking is in progress at the United Northern, where the shaft will be carried to a depth of 600 feet, and at the Oatman United, which also plans to sink to the 600 level. The Oatman Combination is crosscutting and drifting on the 500-foot level. Fessenden is drifting on the vein at 500 feet. The San Francisco and North Star are preparing to resume work. The Record Lode is sinking an incline shaft in likely quarts.

At the Gold Road Bonanza the drift on the 550-foot level has progressed seventy-five feet on the vein with very encouraging results. Some excellent assays have been obtained and the management is confident that a good shoot of ore will be developed.

In the Union Pass section the Banner Gold Mining Company has overhauled its equipment and resumed sinking the incline shaft, which is down 240 feet in ore of good mill grade.

Chronicl...

...ancial Interests---"The Times'" Special Monday Page of News and Comment

many would mean for ... sumers, a rise in the ... and a tightening of ... weak Russels bear such a ... There can be but one answer ... question." And W. Thor... tial member of the Duma ... of the Petrograd Parliament ... admits frankly that unless ... difficulties are solved, "the ... sale relations will be ... however undesirable that ... from the political point of ...

...ANCY FELT ...THE STREET.

...s Red News is Out," ...d Ones' Slogan.

...ket in Good Shape ...r Financing.

...es are Subject to ... Fluctuations.

...E. S. COUSINS, ...n American Banker."

[SPECIAL CORRESPONDENCE.]

Feb. 7.—In a situ... that which was cre... cess of this week and ... not be unnatural for ... markets to exhibit a vio... unusually reactionary ten... corresponding depres... tions. This is, perhaps, ... reaction of an external ... of speculative conditions, ... generally does not epit... general state of affairs in ... markets this week. ... of the unwritten rules of ... advised to "buy when the ... out," and many shrewd ... have shown no hesi... in taking their actions by ... week. It must be borne ... mind "bear panics" that ... on each other in quick ... once the early part of ... had their effect upon ... this is no way affect... future value of the prop... they represent. Many ... stocks have been satis... and have returned ... to their legitimate ...

PICKED A UNITARIAN

Billy Sunday Pays Highe... in the Cross of Chris...

[Boston Transcript:]

to Rev. Oscar B. Hawa... Center Billy Sunday has ... for praise a hymn writ... tarian.

"Billy Sunday," he ... made a very important ... in which he will have a ... of many liberals. In a ... mon he said: 'If I had ... all the music and hea... universe I would call on ... choir of heaven and the ... of earth, all the ... the mountaintops and all ... of the sea, and I would ... join in the great anthe... Cross of Christ I Glor...'

"This hymn was writ... spring, a famous Unita... one of the factories in ... churches. It is significa... the great evangelist do... adequate words for his ... Isaac, words which all ... can use, he turns to a ... source, quotes words that ... more familiarly."

ARIZONA...
FREE to Inv...
The ARIZONA MINER ... devoted to the country's ... the news of mining ... the various mining ... ing, together with ... showing proven, ... sections of Arizona ... Whether you are ... without a dollar ...
W. L. WILLIAMS ...
115 No. First, Phoenix, Ariz.

For Sale
Arizona Copper
A. J. BEECHER ...
Parker, Ariz.
L. A. Branch, 420 I. W. ...

PROMISING ...G DISTRICT ...WEST!
...mous opinion of all ... examined the GOLD ...
...INES COMPANY ...D MINING COMPA... ...eminent Geologists ... ...taken extensive hold ... ...rously prospecting ...
...n Gold Mining ...very running full blast ... ...n about 100 feet. The ... ...ming in, which is ... ...em—a very good ...
...t of Clipper Mountain G... ...ted, see me at once. ... ...upon application.
...ROSS, Los Angeles ...
...F6617.
...DY GOL... ...g to the O... The station at 400 ... the 400-foot level is ... Boy Vein is just a ...
...me To Buy ...ited for. The buyer ... delays can be attributed ... industry, and most ... engineering supervision ...
...t Is Low ...ffer any day you wish. ... Stock Exchange and ...
...per thousand shares. ...E COMPANY ... Stock Exchange ... ...Hellman Bldg. Main ...

Index.

FAILURE TOTAL STILL LIGHTER.

Record for January is Best in Recent Years.

General Business Prosperity Strongly Reflected.

Marked Shrinkage in Volume of Liabilities.

Like other statistical comparisons, the insolvency record reflects the general prosperity of the country. January failures being the smallest in number for the period since 1910 and the lightest in amount of any year back to 1909. As reported to R. G. Dun & Co., commercial defaults last month numbered 1540, against 2009 in 1916 and 2848 in 1915, while the liabilities were $15,-285,120, as compared with $25,863,-286 and $49,640,575, respectively, in the two immediately preceding years. In each of the three years prior to 1915, January insolvencies exceeded 1800, the average being above 1850, and in 1914 the indebtedness was over $39,000,000, with the average for 1913 and 1912 fully $21,000,000. Last month's returns, as usual, disclosed more reverses and larger financial losses than in December, yet the numerical increase was less than in any year since 1909, and this also was true of the sum of money involved. That such facts appear, with more people in business than ever before, is one of the best features of the times.

The number of failures each month during recent years is presented herewith:

	Number				
	1917.	1916.	1915.	1914.	1913.
January	1,540	2,009	2,848	1,807	1,451
February	....	1,648	2,015	1,396	1,145
March	....	1,660	2,060	1,464	1,190
April	....	1,447	1,914	1,396	1,145
May	....	1,482	1,806	1,297	1,143
June	....	1,397	1,754	1,199	1,145
July	....	1,394	1,744	1,190	1,145
August	....	1,504	1,805	1,212	1,211
September	....	1,154	1,414	1,015	1,265
October	....	1,335	1,611	1,088	1,211
November	....	1,261	1,605	1,210	1,211
December	....	1,351	1,588	1,314	1,514

BY OCCUPATIONS.

Separation of the failure statistics according to occupation shows 161 defaults for $6,364,502 in manufacturing, 1124 among traders for $8,-572,518 and fifty-five, with liabilities of $3,342,100, in other commercial lines not properly included in either of the two leading classes. The number of manufacturing insolvencies was the smallest for the period since 1910 and the amount the lightest since 1912, while it is necessary to go back to 1907 and find so few trading reverses and back to 1903 to discover so moderate an indebtedness. Similarly, failures among agents, brokers, etc., were less numerous than for several years, though one default of unusual size swelled the liabilities above normal. Without exception, all of the fifteen different branches of business in the trading division reported fewer insolvencies than in January, 1916, and among manufacturers numerical doned.

Manufacturers:	Number. 1917.	1916.	1915.	Liabilities. 1917.
Iron & foundries	7	7	7	$ 1,000
Machinery, etc.	10*	13	47	1,013,300
Woolens	3	3	4	6,010
Cotton & lace	1	3	4	....
Leather, etc.	11	40	62	744,009
Clothing & millinery	21	30	112	447,000
Hats & gloves	1	6	16	7,000
Chemicals, drugs	....	....	....	87,000
Paints & oils	....	....	12	10,000
Printing, etc.	13	13	26	113,201
Furniture	4	6	17	19,000
Leather & shoes	9	19	19	100,000
Liquor & tobacco	11	17	11	460,000
Glass, etc.	0	1	4	25,000
All other	147	103	189	3,001,000
Total manf'g	361	417	504	$ 6,988,502
Traders:	1917.	1916.	1915.	Liabilities. 1917.
General stores	131	192	264	$ 1,156,411
Grocers & butchers	161	215	301	1,130,000
Hotels & restaurants	27	42	43	279,010
Liquors & tobacco	97	98	129	197,000
Clothing & millinery	118	201	260	1,011,000
D. G. & carpets	39	127	175	1,454,100
Shoes & rubbers	31	48	73	383,000
Furniture & crockery	17	43	71	224,000
Hardware & autos	39	75	115	199,000
Chemists & drugs	20	15	17	152,000
Paints & oils	3	8	10	12,400
Jewelry & clocks	20	17	19	212,500
Books & papers	6	11	12	46,001
Hats & gloves	....	....	21	....
All other	180	175	261	1,825,248
Total trading	1,124	1,494	2,184	$ 8,372,515
Brokers & agents	55	58	112	2,342,100
Tot. commercial	1,540	2,009	2,848	$15,285,120

ECUADOR PAYS AGAIN.

Reports from Ecuador indicate that the insurrectionary movements of the past three years have been ended through the acceptance by the insurrectos of the terms of the new government and the delivery of their arms, and it is announced that the government of Ecuador will resume the remittances of the customs receipts pledged for the service of certain railway bonds, which had been suspended for a considerable period.

OIL WELL REPORT.

The reports of oil field work made to the State Mining Bureau for the week ended the 3rd inst., show twenty-four new wells started, twenty-four to be inspected for test of water shut-off, twenty-four deepening or redrilling and one to be aban-

Outstanding.

FOREIGN LOANS' TOTAL IS OVER TWO BILLIONS.

THE list of foreign loans publicly offered and placed in the United States during the year 1916, according to the National City Bank of New York, were as follows:

GREAT BRITAIN.

Two year 5 per cent. collateral	$250,000,000
Three-five year 5½ per cent. collateral	500,000,000
5 per cent., banking credit (renewed in June, 1916)	50,000,000
Metropolitan Water Loan	5,450,000
City of Dublin	2,000,000
Wheat purchase credit	25,000,000
Total	$832,450,000

FRANCE.

Three year 5 per cent. col. notes	$100,000,000
Commercial credit	50,000,000
Three Bonehright credits	45,000,000
Bronx Bros. credits (replacing $20,-000,000)	25,000,000
City of Paris	50,000,000
French Municipals	30,000,000
Total	$300,000,000

RUSSIA.

Three year 6½ per cent. bonds	$ 50,000,000
One year 5 per cent. treasury notes (renewed in 1916)	11,000,000
Five year 5½ per cent. bonds	25,000,000
Total	$ 86,000,000

ITALY.

One year 6 per cent. notes, extended in 1916	$ 25,000,000

CANADA.

Five-ten-fifteen year 5 per cent. bonds	$ 75,000,000
Provincial, municipal and corporation loans	101,943,764
Total	$176,943,764

NEWFOUNDLAND.

5 per cent. three year bonds	$ 5,000,000

LATIN AMERICA.

Argentine.	
Discount notes	$ 26,000,000
Discount notes	18,600,000
Discount notes	15,000,000
Discount notes (renewal)	16,800,000
Total	$ 66,450,000
Sao Paulo 6s	$ 5,500,000
Chile Bank loan	6,000,000
Valparaiso Water loan	471,000
Antofagasta Railway notes	3,000,000
Total	$ 14,971,000
Uruguay Utah contract	$ 5,000,000
Uruguay one year notes	2,500,000
Bogota City	5,000,000
Total	$ 27,471,000

ASIA.

China—Canal loan	$ 4,000,000
6 per cent. government loan—China	5,000,000

NORWAY.

Seven year 6s	$ 5,000,000

SUMMARY.

Great Britain	$ 832,400,000
France	300,000,000
Russia	86,000,000
Italy	25,000,000
Canada	176,943,764
Newfoundland	5,000,000
Other South America	27,471,000
Argentine	66,450,000
China	9,000,000
Norway	5,000,000
Total	$1,540,264,764
Less renewals	122,800,000
Total	$1,217,464,764

The total of all foreign loans, publicly offered, placed in this country since the beginning of the war, according to the bank, is $2,214,517,-375, of which $173,350,000 have been paid off or refunded, leaving $2,041,-167,375 outstanding at the close of 1916.

Kern County.

WIDER DEVELOPMENT IN OIL FIELDS FORECAST.

[LOCAL CORRESPONDENCE.]

M'KITTRICK, Feb. 11.—The extensive development work now in progress on properties of the Standard Oil Company in the McKittrick, Midway and Sunset fields presages still greater things in these districts during the coming spring and summer months, and the fact that a number of other corporations are likewise exceedingly active in operations adds strongly to the belief that some former records in the matter of derrick construction and well drilling will be exceeded before long.

The Standard is to drill three new wells in the Midway district, one in section 18, 32-29, and two in section 36, 32-24, while an equal number is to be sunk in the Sunset field, one in section 1, 11-24, and two in section 36, 12-24. The company's programme includes the redrilling of six holes in the Midway district, one in the Sunset field, and three in the Kern River section. Besides this work in local areas the Standard is to drill two new wells in the Newhall field.

In the Midway district El Camino Oil and Development Company, which has a number of wells on its property, will sink another in section 26, 31-22, and on the same section the California Star Oil Company will put down a new well. The third well of the Petroleum Midway Company, Limited, in section 16, 32-29, is another new enterprise, and there are two new wells on the lease of the Jameson Oil Company, in section 24, 32-23.

The Nacirema Oil Company, one of the oldest concerns on the North McKittrick front, has built another rig on its lease in section 6, 30-22, and will soon drill.

On section 36, 29-21, the West Penn Oil Company has constructed its third derrick and expects to conduct an active quest for oil. The Nacirema is at present deepening well No. 1.

Deepening of well No. 1, of the Union Oil Company, on section 36, 27-20, in the North Belridge district, is in progress, while in the Belridge field a well is being redrilled by the General Petroleum Corporation, in section 11, 29-21. Tests of water shut-off are being conducted by the Standard Oil Company on the North McKittrick front, and by the Marina Oil Company in the Belridge district.

The drilling of well No. 18, on the Berry and Keller Oil Company's lease in the McKittrick field is approaching completion, and judging from the success attending the bringing in of No. 17, with a production of seventy barrels per day, the prospects for this latest well are considered good.

Bleak Outlook.

OIL LEGISLATION MAY BE HELD UP.

RELIEF PROSPECTS DARKENED BY WAR CLOUD.

While California Petroleum Producers Point Out the Government is Pursuing a Foolish Policy in not Rushing Real Development of Fuel-bearing Lands.

The war excitement may be the means of holding up all oil land relief legislation during the present session of Congress. This is the fear voiced by oil men cognizant with the situation at Washington. The present Congress goes out of existence on March 4 by expiration of the term for which it was elected. With this fact already helping him in his opposition, Secretary Daniels now may find in the danger of war a new argument against any diversion to private use of the navy oil reserves. And it is an argument which may sound quite plausible and appeal strongly to eastern Congressmen.

When war actually comes, if come it does, however, the country may have a chance to see, oil men say, the unutterable folly of the course followed by Mr. Daniels and by him urged upon Congress. Even if Congress should make an immediate appropriation to drill wells within the naval reserves, and if work were started at once, it would be impossible to develop within less than a year a supply of naval fuel oil sufficient to meet even 10 per cent. of the needs of the fleet. If a run of hard luck, so common in developing new fields, should be encountered, the work of getting oil at all might easily consume two or three years. If war comes, the oil will be needed at once; the enemy will not wait for the government to complete its development. Private enterprise will have to furnish all the fuel used, and private enterprise will be handicapped by having fewer wells finished, less capital available and less oil in storage, all this chiefly due to the policy the government has followed in tying up development with litigation.

When the government takes over the surplus oil in storage in California, if it does so, as some advices from Washington say, it intends to do it will find a storage by some 12,000,000 barrels less than was available a year ago, and probably at least 20,000,000 barrels smaller than it would have been at this time but for the litigation which the government has been pushing.

When these facts are realized at Washington, as it is believed they will be by the time the new Congress meets next winter, oil men are confident the needed legislation can be obtained with little difficulty.

LEAVES ASSOCIATED.

Manager of Supply Company Joins Lucey Corporation Forces.

George H. Stoddard, who has been with the Associated Oil Company for the past ten years, in the capacity of manager of the Associated Supply Company, has recently joined the organization of the Lucey Manufacturing Corporation, with general offices in New York City.

This corporation is one of the largest manufacturers of oil well supplies in the United States. The distributing system for the benefit of the oil producer is conducted through a chain of the corporation supply stores throughout the oil fields of the world. The formation of the corporation by Capt. J. F. Lucey, its president, dates back to the early history of the oil industry in California.

Mr. Stoddard will spend a short time in California, acquainting himself with the organization in this State, after which time he will proceed to Texas, visiting the oil fields of the South and Middle West and the manufacturing plants in the South.

He will then proceed to New York to further acquaint himself with the eastern connections.

LUMBER OUTPUT LESS.

December Production Shrinks While the Shipments Expand.

The monthly statement of amounts cut and shipments of lumber by 686 mills in December, issued by the National Lumber Manufacturers' Association, shows a total cut of 972,-600,000 feet of soft wood and 113,-000,000 feet of hardwood and shipments of 1,115,000,000 feet of soft-wood and 119,600,000 feet of hardwood.

There was a decrease of 1.5 per cent. in the total production, and an increase of 5.1 per cent. in the total shipments, as compared with December, 1915.

The total production for 1916 was 8.7 per cent. greater than for 1915, and the total shipments 5.3 per cent. greater.

Ontario.

ATTEMPTED MURDER.

Man Named as Co-respondent is in Jail After a Shooting Affair Takes Place in the Home of the Woman in Question—Claims Self Defense.

[BY DIRECT WIRE—EXCLUSIVE DISPATCH.]

ONTARIO, Feb. 11.—G. Barbosa, recently named as co-respondent in the divorce suit of Louis Espinosa against Louise Espinosa, is in jail here tonight facing a probable charge of attempted murder and Joe Greene, Mrs. Espinosa's brother is in a serious condition with a bullet hole through his left thigh following a shooting this evening when Barbosa went to see the woman at Greene's home, No. 504 East Park street.

After shooting Greene, Barbosa gave himself up to the officers. He declares that Greene fired first and that he shot in self-defense. Greene's father alleges that when Greene ordered Barbosa away, he drew his gun and fired and that it was not until he turned and fled that Greene fired after him, as Greene sank wounded to the floor.

IN MONTEREY PARK.

The Southern Counties Gas Company Saturday filed an application with the State Railroad Commission for an order declaring that the commission will issue the company a certificate that public convenience and necessity require the exercise by it of a franchise which it proposes to obtain to operate in Monterey Park.

Accomplishment.

ADVANCE IN SOUTH AMERICAN TRADE.

IMPORTS AND EXPORTS ATTAIN NEW HIGH MARKS.

Shipments to United States Gain Principally in Hides, Wool, Copper and Cacao, with Some Rise in Volume of Rubber and Coffee Noted.

Trade of the United States with South America in 1916 far exceeded that of any earlier year. Imports from South America show a gain of about $100,000,000 over the largest previous import record, and exports to that continent show a gain of about $70,000,000 over the former high record. The total imports from South America in 1916 were in round terms $425,000,000, against $322,000,000 in 1915, and $198,000,000 in 1913, the year preceding the war. Exports to South America were about $215,00,000, against $144,000,000 in 1915, and $146,0000,000 in 1913, the former high record year in exports to that country.

Increase of $100,000,000 in imports to United States from South America in 1916, occurs chiefly in wool, hides, copper and cacao, though there is also a slight increase in India rubber and coffee.

Copper exportations into United States from South America in 1916 are double in value those of the preceding year. From Chile alone they are about $225,000,000, against $11,000,000 in preceding year, and from Peru, about $15,000,000, against $7,500,000 in the preceding year.

Cotton cloths exported from United States to South America in 1916 are about 150,000,000 yards, against approximately 80,000,000 in 1915 and less than 50,000,000 in 1914. There is also a large increase in export of cotton yarn to Argentina.

United States is making rapid gains over European countries in the imports of Argentina. Her total from the United States in nine months of 1916 was 47,595,000 pesos (value of peso .96.5 cents) against 37,725,000 pesos in the same period of last year, while from Great Britain the imports of the same period of 1916 were 47,488,000 pesos, against 51,165,000 in same months of 1915.

WORK OF BANDITS.

They Assault and Rob Young Man at Boyle Heights.

Assaulted and then robbed by bandits, Hobart Hicks, 18 years of age, of No. 1890 South Soto street was taken to the Receiving Hospital early last night, suffering from concussion of the brain and many lacerations about the head and face.

The youth was discovered unconscious on the sidewalk near Soto and Butte streets by his chum, Ed Scherder, of No. 239 East Twenty-sixth street. Hicks was declared by police surgeons to be in a serious condition. Up to a late hour last night he was unable to give the police any information with the exception of the fact that he had been held up by four men.

Avoid the Rush
on Saturday. Make a practice of placing your Sunday ads to The Times on Friday, day or night. Collection for the service will be made at your home or office. Main 8200—Home 10891.

SILVER
Steadily advancing—now 77¾c per ounce.
This is the highest price for silver in nearly 15 years.
Silver mining companies are making largest earnings in their history.
BUY THE SILVER STOCKS
NEVADA PACKARD
A producer of silver.
On a quarterly dividend basis of 5c per share.
$1,000,000 in ore in sight.
Rich new ore body just discovered.
16 per cent in dividends—400 per cent safety.
Buy Nevada Packard. Send me your order immediately.
Write for the latest important news of the Rochester District.
F. G. COX & COMPANY
625 I. W. Hellman Bldg.
Phone F3060 Los Angeles

Market Information
News relative to physical and market conditions affecting active industrial oil and mining securities is of value to those who follow the market. Such data is found in our Weekly Market Bulletins Sent Free Upon Request.
Prompt and Efficient Service.
All securities bought or sold on orders.
A. W. COOTE
Stock and Bond Broker
Member L. A. Stock Exchange
804 I. W. Hellman Building
Tel. F1783. Main 4117

No Promotions
6½% First Mortgage Real Estate Bonds
We recommend to conservative investors First Mortgage 6½ per cent. Bonds, $100, $500 and $1000 denominations, secured by improved Los Angeles Property.
ROBERT MARSH & CO.,
19178. 300 Marsh-Strong Bldg. Main 3943.

"Windsor Square" special discounts for a limited time only. Inside frontage $65.00, per ft., corner frontage, $80.00 per ft.
R. A. Rowan & Co.
Main 7098 10444
200 Title Insurance Bldg.

STOCKS
Carried on 10 to 20 points margin, in lots of 10 shares upward.
EDWIN KENNEDY
604 Security Bldg.
Member Los Angeles Stock Exchange.

7% First Mortgages
We have on hand, and offer for sale, a number of small mortgages in improved properties, ranging in amounts from $1200 to $1800, bearing interest at 7% per annum. I have personally investigated all these properties and recommend the loans.
LAWRENCE B. BURKE,
5th Floor, 631 S. Spring St.
Home 10685 Main 6081

BOSS EXTENSION
Price Advanced to 12 Cents
EDWIN KENNEDY
604 Security Building

SHIPPING.

HARBOR OF LOS ANGELES.

ARRIVED—SUNDAY, FEB. 11.

Steamer Harvard, Capt. Brusman, from San Francisco.
Steamer Coronado, Capt. Brunn, from Gray's Harbor, via San Francisco.
Steamer Mukilteo, Capt. Olsen, from Puget Sound.
Steamer Thomas L. Wand, Capt. Pidgeon, from Eagle Harbor.
Steamer Doris, Capt. Olsen, from San Diego.
Steamer San Pedro, Capt. Locke, from Mexican ports.
Steamer Bee, Capt. Wayman, from Portland.

SAILED—SUNDAY, FEB. 11.

Steamer Harvard, Capt. Brusman, for San Diego.
Steamer Umatilla, Capt. Smith, for Puget Sound, via San Francisco.
Steamer Stanwood, Capt. Gallin, for San Francisco.
Steamer Shasta, Capt. Longfellow, for Portland.
Steamer Santa Barbara, Capt. Rasmussen, for Portland.
Steamer Nehalem, Capt. Nielsen, for Gray's Harbor.
Steamer J. B. Stetson, Capt. Bellesen, for Portland.
Steamer Doris, Capt. Olsen, for Gray's Harbor.
Steamer Harwood, Capt. Christensen, for Redondo Beach.

PASSENGER SCHEDULE.

All steamers call at San Francisco to and from ports further north.

TO ARRIVE.

Date.	From—Steamer.	Line.	Time.
Feb. 12	San Diego, Harvard	Pacific	1:00 p.m.
Feb. 13	Honolulu, G. Northern	O.S.S.	8:00 a.m.
Feb. 13	Seattle, Pres. Grant	Pacific	4:00 p.m.
Feb. 14	San Francisco, Harvard	Pacific	10:30 a.m.
Feb. 14	San Francisco, Harvard	Pacific	10:30 p.m.
Feb. 14	San Diego, President	Pacific	6:00 a.m.
Feb. 14	San Francisco, Yale	Pacific	6:00 a.m.
Feb. 15	Portland, Bear City, S. F. & P.		12:00
Feb. 15	San Francisco, Harvard	Pacific	10:30 a.m.
Feb. 16	San Diego, Harvard	Pacific	10:30 a.m.
Feb. 16	San Francisco, Yale	Pacific	6:00 p.m.
Feb. 17	Seattle, Queen	Pacific	7:00 p.m.
Feb. 18	San Francisco, Yale	Pacific	10:30 a.m.

TO DEPART.

Date.	For—Steamer.	Line.	Time.
Feb. 12	San Francisco, Harvard	Pacific	3:00 p.m.
Feb. 13	Honolulu, G. Northern	O.S.S.	3:00 p.m.
Feb. 14	San Francisco, Harvard	Pacific	3:00 p.m.
Feb. 14	San Diego, President	Pacific	10:30 a.m.
Feb. 14	Seattle, Governor	Pacific	10:30 a.m.
Feb. 16	Portland, Bear City, S. F. & P.		12:00
Feb. 16	San Francisco, Yale	Pacific	3:00 p.m.
Feb. 16	San Diego, Harvard	Pacific	3:00 p.m.
Feb. 17	San Diego, Yale	Pacific	3:00 p.m.
Feb. 17	San Diego, Queen	Pacific	3:00 p.m.
Feb. 18	Seattle, Queen	Pacific	3:00 p.m.

LOCAL CARRIERS.

Steamer for Catalina Island leaves San Pedro at 10 a.m. Returning leaves Avalon at 2:15 p.m., arriving at San Pedro at 5:45 p.m.

Launches for Long Beach leave foot of Fifth street, San Pedro, hourly from 10 a.m. to 9 p.m. daily, and until 7 p.m. Sundays. Ferry boat Pedro ferry every ten minutes from foot of Fifth street, Terminal Island to foot of Fifth street, San Pedro, every half hour.

PORTS.

U. S. destroyer Farragut, Burning wharf.
U. S. submarines H-1 and H-2, Banning wharf.
Steamer Carlos, Inner harbor.
Steamer Mukilteo, Inner harbor.
Steamer Wapama, C. R. M. & Co.
Steamer Coronado, S. P. L. Co.
Steamer Thomas L. Wand, outer harbor.
Steamer San Pedro, O. H. D. & W. Co.
Steamer Bee, L. W. R. L. Co.

COASTWISE CARGO CARRIERS.

Steamer Angel, Portland, loading.
Schooner Lizzie, Gray's Harbor, sailed Jan. 31.
Steamer Great Northern, Honolulu, sailed Feb. 2.
Steamer Selene, Gray's Harbor, sailed Feb. 6.
Motorship Mera, Portland, sailed Feb. 6.
Steamer Idaho, Gray's Harbor, loading.
Steamer Charles Christensen, Willapa, sailed Feb. 8.
Steamer Vanguard, Eureka, loading.
Steamer Klamath, Portland, loading.

TO AND FROM FOREIGN PORTS.

Steamer Fairhaven, Coriuto, loading.
Japanese steamer Kiyo Maru, Hongkong, sailed Jan. 10.
British steamer Sculptor, London, loading.
Steamer Dora Rico, Salina Cruz, sailed Jan. 31.
Steamer George W. Elder, Salina Cruz, sailed Feb. 1.
Steamer Santa Alicia, Valparaiso, sailed Jan. 7 with 27 bales in tow.
Steamer South Coast, Salina Cruz, loading.
Steamer Santa Maru, Valparaiso, for the Orient, sailed Feb. 1.
Steamer Masutian, loading.

TIDE TABLE.

Monday,	Feb. 12	6:18	11:32	5:41	....
		4.8	3.8	1.7	....
Tuesday,	" 13	12:23	7:20	12:57	6:05
		3.9	3.9	1.7	4.5
Wednesday,	" 14	1:16	9:17	2:02	6:28
		3.9	4.0	1.7	4.5
Thursday,	" 15	2:21	11:06	3:06	6:52
		3.9	4.2	1.6	4.4
Friday,	" 16	3:32	12:25	4:09	7:16
		3.5	3.5	1.7	....

NOTE—In the above tabulation of tides the daily tides are given in the order of their occurrence, commencing with the early morning tide in the left-hand line columns, and the succeeding tides of the day in their order. The next three tides occur, the fourth tide occurring on the following morning.

PORT ITEMS.

Arrivals today were the steamer Harvard from San Francisco, the Coronado from Gray's Harbor, the Mukilteo from Puget Sound, the Bee from Portland, the Thomas L. Wand from Eagle Harbor, and the San Pedro from Mexican ports, the latter discharging passengers and general cargo at the Outer Harbor Dock and Wharf Company.

The steamer Umatilla sailed today for Puget Sound ports, via San Francisco, with passengers and freight for the Pacific Steamship Company. Other departures were the Stanwood for San Francisco, the Eastwood for Redondo Beach, the Nehalem and Doris for Gray's Harbor, and the Shasta, Santa Barbara and J. B. Stetson for Portland.

HIS MEXICAN POLICY.

He Didn't Pick a Fight, But He Took the Girls to an Ice Cream Stand.

[Case and Comment:] Erastus Phinney, black, 32, and in uniform, stood before the judge. He bore the marks of recent battle, but smiled pleasantly through two or three stitches and a yard or so of court plaster.

"Charged with assaulting five men at a dance," said the judge. "What have you to say, Erastus?"

"I suttenly did razor dem ceons," admitted the prisoner.

"You're just back from Mexico, too, I understand."

"Yas, suh, yo honoh."

"Have you no respect for your country or your flag?"

"Now, listen, judge, dem things didn't hab nuthin' ter do wid hit at all. I went ter dis dance and mah unife'm done attract de ladies. Dey des flocked an' dey flocked. Dat's whut made dem yeller no 'ceants musy. Dey jealous, judge. I den took fo' hon'some gals ter de ice cream counter and den de trubble begin."

"But you invited it, didn't you?"

"No, you honoh. Hit des' follered us ter de ice cream. Den one ob dem chocolate ceons said: 'Nigrah, yo is de las' drop er sweat off'n de las' candle, and it's kaze yer tongue is a wick dat makes yo sputter when yo' talks.' An' dat wuz whur de razor wuz drawn, yo' honoh."

Water Mains of Wood.

[Popular Mechanics:] A strange example of waterworks engineering is to be found in Central Mexico in the picturesque city of Uruapan, State of Michoacan, according to the February Popular Mechanics Magazine. Water is conveyed from an elevated storage reservoir to various parts of the city through square wooden pipes which serve as water mains. Instead of laying these in or on the ground, they are elevated above the streets in many places, so that pedestrians, animals, and even street cars, which are not large, can pass under them. Another unusual feature of this water system is that these pipes pass right through houses and places of business, in a seemingly hit-or-miss fashion.

Legal.

Notice is hereby given that the annual meeting of the stockholders of the Murphy Oil Co. will be held at East Whittier, County of Los Angeles, State of California, on Tuesday, February 13, 1917, at 2 o'clock p.m., for the purpose of electing a board of directors to serve for the ensuing year and also to transact such other business as may be presented for their consideration.

J. T. F. BAMBERTZ.
Feb. 3, 1917. Whittier, Cal.

PROPOSALS FOR LAUNCH. Depot Quartermaster's Office, Fort Mason, San Francisco, Cal. Sealed proposals will be received here until 10 a.m., Feb. 15, 1917, for one gasoline launch (new or used). Information on application.

We offer BONDS Issued by LOS ANGELES COUNTY TO NET PURCHASER
5% INTEREST DENOMINATION $500
LEGALITY APPROVED BY
DILLON, THOMSON & CLAY, New York City.
Call or Phone Us.
CONTRACTORS SECURITIES COMPANY
A2333. 503-506 Hibernian Building. Bdwy 3264.

GOLD AND THE WAR
Gold is the standard of value. Gold is always in demand. Gold never fluctuates in price. More gold is needed in the world now than ever before. Invest in gold mining stocks. Invest in MT. GAINES. Copy of the MOTHER LODE MINER containing full information mailed free upon request.
RALPH EMERSON PEARCE COMPANY
SUITE 827 Story Bldg. 610 South Broadway.

See Me for
Clipper Mountain Gold Mining Company
Stock in the new Gold Reef District.
R. C. CROSS, 600-601 I. W. Hellman Bldg. Telephone F4617.

FRANK HERVEY PETTINGELL
Member L. A. Stock Exchange.
Main 7211. Citizens' National Bank Bldg.

CHLORIDE CAMP BOOMING.
Advise the immediate purchase of HUGHES ARIZONA COPPER STOCK. Selling now at 25c.
H. M. PARSONS & COMPANY
Suite 832 I. W. Hellman Bldg., Los Angeles, Calif.

Wm. R. Staats Co. DEALERS IN MUNICIPAL AND CORPORATION BONDS
ALSO EXECUTE COMMISSION ORDERS IN LISTED SECURITIES.
LOS ANGELES PASADENA SAN FRANCISCO CHICAGO

75c The New La Paz Gold Mining Co.—As plant is nearing completion, stock will be sold only at this price until Feb. 24, after which time balance will be sold at par. $1 shars. C. D. Pollock, Fiscal Agt., 930 Mer. Nat. Bank Bldg. Tel. F1536.

BUY LUSTRO COMPANY PREFERRED STOCK
A $25,000.00 California Corporation selling 10,000 shares of preferred stock, bearing 8 per cent cumulative dividends. For particulars—
DR. DRIVER, ROOM 300, HIBERNIAN BLDG.

ONE CLAIM IN OATMAN
Has produced $6,000,000. Red Lion joins this claim. Get map and facts from FRANK E. STRONG, Oatman.

JNO. O. KNIGHT & CO. BROKERS
Home 10224—Bdwy. 1297
420-24 I. W. Hellman Bldg.
Members Los Angeles Stock Exchange

J. J. Doran Company Stocks and Bonds
Citizens Nat'l Bank Bldg., Members L. A. Stock Exchange

WILSON, LACKEY & COMPANY
Members Los Angeles Stock Exchange
804 I. W. Hellman Bldg.—Phone: Main 7751, F7033
"Specialists in New York Curb Stocks"

A. M. CLIFFORD & CO.
WE BUY AND SELL INVESTMENT BONDS

LOGAN & BRYAN
BROKERS—STOCKS, BONDS, GRAIN, PROVISIONS, COTTON and COFFEE
Members All Leading Exchanges. LOS ANGELES OFFICE, 710 WEST SEVENTH ST.
Sunset Main 8419 I. N. STOTT, Manager Home 10631

J. E. MEYER and CO., Brokers
Information on Bonding Copper. Pay ore from the grass roots.
320 Washington Bldg., Third and Spring Sts., Los Angeles, Cal.
Main 8034 F7022

Boston, New York, Chicago, London
E. H. ROLLINS & SONS
204 Security Building
INVESTMENT BONDS
Philadelphia, San Francisco, Denver, St. Louis

TORRANCE, MARSHALL & COMPANY
Information Furnished — INVESTMENT BONDS — ORDERS EXECUTED
111 W. FOURTH ST. LOS ANGELES

PAPER CURRENCY OUTSTANDING DECEMBER 30, 1916.

Denominations.	United States Notes.	Treasury Notes of 1890.	Federal Reserve Notes.	Federal Reserve Bank Notes.	National Bank Notes.	Gold Certificates.	Silver Certificates.	Total.
One dollar	$ 1,814,795	$ 843,829	....	....	$ 842,000	....	$217,911,338	$ 220,412,021
Two dollars	1,230,442	411,240	....	....	2,911,410	96,911,240	29,646,470	130,900,802
Five dollars	242,064,525	495,400	$102,886,570	$ 1,278,555	112,190,765	....	181,114,942	640,111,757
Ten dollars	74,182,216	258,750	99,767,200	5,780,000	210,309,940	$ 416,847,440	9,754,061	816,907,567
Twenty dollars	6,481,972	340,160	4,116,000	250,190,000	27,692,000	272,000,000	2,000,000	562,719,132
Fifty dollars	1,500,822

DRAMA.

Whimsical.

"WE ARE SEVEN" CLEVER

BRIGHT FARCE IS OFFERING AT THE MOROSCO.

By Henry Christeen Warnack.

In New York they arrested Ethel Byrnes for preaching birth control, and the young woman proceeded to put her propaganda on a publicity basis by going on a hunger-strike until she was carried from jail to her home in a dangerous condition. At the Morosco Theater this week we have a young woman who vows that she will have a family of seven as soon as she can find a perfect husband. The question seems to be one of capacity, and the answer, in so far as the Morosco is concerned, will unquestionably be a full house and an overflow of the treasury.

Let me warn that most charming of leading women, Miss Bertha Mann, that her position is exceedingly dangerous. I knew an actress before who took this stand, only the wanted two instead of seven. She was playing a one-night stand in this very city some years ago. In the audience she sighted a plain sort of business man who looked up to the requirements. She was a superwoman and their wedding followed. So did the two babies and their's was one of the happiest families I ever knew, until fate wrote the saddest of all chapters at the point of brightest glow in the story of their lives.

Then, too, I presume we all know not a few young women who have unblushing ideals of motherhood, as well as a nice assortment of theories as to the proper size of a family, yet who are so prone to look upon a husband as a necessary evil that they are likely to wind up without a family of any size.

Eleanore Gates wrote "We Are Seven," and the author of so good a play, "The Poor Little Rich Girl," would be very sure of her ground in turning to whimsical farce. Her producers advertise "We Are Seven" as the one American play without a dull moment, and if they would put it a trifle more modestly and hail it as one of the few plays of any land without a dull spot I would joyously second the motion. It is a perfect little gem of utter pleasure and no offence. Furthermore, it is, with the exception of a rather bad curtain on the second act, excellently staged by Mr. Fred Butler and beautifully enacted by a large and competent cast.

FASCINATING ACTRESS.

Only fragrant words have thus far been spoken of Miss Bertha Mann during her engagement here and only praise is fitting for this delightful actress so long as her management is so happy as it has been in a choice of vehicles for her. Thank heaven for maturity of thought and feeling in a woman of the stage who remains youthful and beautiful in her presence! Life has its children and its dreams, but it is a grown-up proposition none the less, and the woman who is to interpret its dramatic and romantic moments upon the stage and who is to assist in presenting its glowing ideals ought to suggest in her appearance the largeness and sweetness of life in its laughter and tears, in its vagrant hours and in those moments fraught with action and big with suspense. Through it all she should be able to scatter light, as only a woman with poise and a sense of humor can do. This is a considerable contract, which I guarantee Miss Mann to fill.

Ramsey Wallace takes the part of the deaf and dumb escort to the heroine, and judging by his extreme cleverness this week and his entire clumsiness in his spoken part of a week ago, I am convinced that the life of an aphorism has been saved and that silence is really golden. (William Jennings Bryan, Theodore Roosevelt, please write.)

Anyway, Mr. Wallace has his good moments and is seemingly a most pleasant young man and one of promise. He gets capital support from Douglas MacLean, Warner Baxter, Richard Dix, Harry S. Duffield and a number of other actors of merit in this unusually large cast.

Those who believe in happy hours can be sure of three of them at the Morosco any night this week.

Burbank.

We are getting to be a big city. We act like a million and over and will not be long having them. It is astonishing how much we can start in how many different directions and get away with it. A series of concerts has been attracting some 2200 persons each Sunday afternoon for a number of weeks, where a few years back these musicians would have played to a handful.

Because we have so many kinds of people who want so many different forms of entertainment, it may be possible that the musical comedy organization which opened at the Burbank last night will be able to survive and do a paying business if they will put their prices down to 10, 20 and 30 cents, with 50 cents for the boxes.

Judging from the quality of the first production, or its lack of quality, I should say that they will just about strike the popular price level and probably be able to give a Main-street audience a Main-street show.

The chorus has nice faces, nice arms and nice costumes, and like the principals of the aggregation, it has no voices. This makes no difference, as there is also no music. There is considerable agreeable noise and a highly impossible plot. The scenic effects are old, but well done.

The soubrette, Lillian Wiggins, is good looking and well dressed, even when she is scarcely dressed at all. Hazel Ragen changes the style in vampires by wearing pink coral earrings instead of jet, and Bob Sandberg and Ben Dillon extract new laughs out of very ancient acts.

The name of the offering is "Hello! Hawaii!" Twenty editions of Luana plunge headlong into the fires of Pelee and they wear bracelets and shredded fig leaves when they do it. It is a case of all the Luanas you can watch for 75 cents.

Love tales should always be told in musical comedy, because a lover is either so mushy or so fine that only music can afford him any relief, and it is always comedy to those who must hear it. This last remark is not appropos of anything in particular, but neither is "Hello! Hawaii!" It is not a "Candy Shop" or a "Campus," but probably has its place and may find its audience. Personally, I wouldn't care to contribute to its delinquency or support.

Theaters—Amusements—Entertainments

THE BEST OF VAUDEVILLE—
Orpheum
Every Night at 8, 10-25-50-75c; boxes, $1. Matinee at 2 DAILY, 10-25-50c; boxes, 75c. Except Holiday Matinees.
BEGINNING MATINEE TODAY
Debut in Vaudeville
PHYLLIS NEILSON-TERRY
England's Most Brilliant Young Actress
INEZ MACAULEY & CO.
"The Girl at the Cigar Stand"
DOLORES VALLECITA
And Her Imperial Group of Performing Indian Leopards
WILLING & JORDAN
In a Few Pleasant Moments
PAT ROONEY & MARION BENT
Second Edition "At the News Stand"
Harry—LAMBERT & FREDRICHS—Anna
In Exclusive Songs and Dances
Milt Collins "The Speaker of the House"
Mme. Donald-Ayer Prima Donna of the Boston Grand Opera
Orchestra Concerts 2 and 8 p.m. Pathe Semi-Weekly News Views

CLUNE'S— THEATER BEAUTIFUL
AUDITORIUM Clune's Theatre Beautiful
NOW Twice Daily | Mats. at 2:30, 25c, 50c, 75c | Nights at 8, 25c, 50c, 75c, $1
POSITIVELY LAST WEEK
THE EYES OF THE WORLD

THE HOME OF THE BIG SHOWS—
HIPPODROME
MAIN, BETWEEN THIRD AND FOURTH
2 in 1 Matinee, Pictures, 1:15 to 2:30; Vaudeville, 2:30-4:30. ALL SEATS (Matinee Evenings) 10c 15c. TWICE NIGHTLY 6:45 and 9:00
2 QUEER "UNS" THE VAN DER KOORS With FELIX the Mind Reading Duck
Gordon Brothers Co. With BOB the Boxing Kangaroo
KNOCKOUT VAUDEVILLE ACTS and Pathe News

MASON— OPERA HOUSE
TONIGHT AND ALL WEEK
MATINEES WEDNESDAY AND SATURDAY
RETURN OF LAST YEAR'S BIGGEST HIT.
COHAN & HARRIS ARE SURE
"IT PAYS TO ADVERTISE"
PRICES—Nights and Matinee Saturday, 50c to $1.50. Wednesday, Best Seats, $1.00.
NEXT WEEK—STARTING MONDAY, FEBRUARY 19
JOHN CORT'S MUSICAL GEM
Original New York Production
The PRINCESS PAT
Augmented Herbert Orchestra
PRICES—Nights, 50c to $2.00; Wed. Mat., Best Seats $1.00; Sat., 50c to $1.50.

PALACE— Seventh, near Broadway
DON'T MISS C. POST MASON'S
Paramount Pictures
GREATER NEW YORK
WORLD WONDER SPECTACLE—COME EARLY—SHOWN TOGETHER WITH THE
GOLDEN FETTER With Wallie Reid and Anita King

TRINITY AUDITORIUM— L. E. Behymer, Manager.
SEVENTH PAIR CONCERT
Friday Mat., Feb. 16th, at 2 p.m.
Sat. Eve., Feb. 17, at 8:15 p.m.
LOS ANGELES SYMPHONY ORCHESTRA Adolf Tandler Director.
ANNOUNCEMENT EXTRAORDINARY
The Management Presents
CONSTANCE CRAWLEY
In "The Hunter," by George Edwards, an excerpt from "The Story of an African Farm," by Olive Schreiner, accompanied by the orchestra of seventy-five musicians.
Seats now on sale at Trinity Box Office.
50c to $2.00. $60 Seats Available at 50c each. F. W. BLANCHARD, Manager.

TALLY'S Broadway THEATER 833 So. Broadway
THE WITCHING HOUR
AUGUSTUS THOMAS' GREAT PLAY
SHOWS AT 10:30, 12, 1:30, 3, 4:30, 6, 7:30 and 9.
Next Week "The Girl Philippa"

SYMPHONY THEATER Broadway Near 6th
THE DAYLIGHT PLAYHOUSE
Olga Petrova
Starring in "BRIDGES BURNED" Also
FRANCIS X. BUSHMAN and BEVERLY BAYNE in
"FROM SUNSHINE TO SHADOWS"

MILLER'S— Junc. of Spring & Main at Ninth
Fox Features and Fox Comedies
Stuart Holmes, Mary Martin
"The Scarlet Letter"
"Chased Into Love" with Hank Mann

ALHAMBRA— Miller's Hill Street Theater
Bet. 7th & 8th on Hill
"THE NEW YORK PEACOCK"
With Valeska Suratt. Billie Rhodes in Christie's new comedy "Oh! For a Wife" and "An Algerian Harem."

BELASCO— Bet. 3rd & 4th on Main. Tel Main 1246.
NOW SHOWING
"THE FALL OF A NATION"
1000 Seats 10c. Boxes, Loges, 20c.
Thomas Dixon's Thrilling Spectacle
CONTINUOUS 10:30 a.m.-10:30 p.m.

Where the Footlights Dazzle.

Allene Durano

Bertha Mann,

Who is increasing her circle of local admirers in "We Are Seven" at the Morosco, and Allene Durano, leading woman in "It Pays to Advertise," which opens at the Mason tonight.

Film Museum.

MIGHT SHAKE ILLUSIONS

NOTABLE PRODUCTION OF THE GREAT HAWTHORNE STORY.

By Grace Kingsley.

After all it was the ancients who were lucky! Now that William Fox has established the idea of a film museum, some pompous and affluent spender is bound to come forward and endow a public enterprise of the sort. What will become of the ideals of future generations, when new standards shall have been conceived. We of today say fatuously—what would we not give to know what Washington looked like! But privately we know that in his pigtail and knee-breeches he must have looked very like a footman or a character in comic opera. And Napoleon, as a matter of fact all our little Maudie Freshies would compare him (to his disadvantage) to Francis X. Bushman, and we might have blushed to find he wasn't particular about his linen. Cleopatra herself was probably inferior to the Gibson Girls, and the Queen of Sheba, would, mayhap, appear, even to an east-side waitress, to have had shocking manners.

Imagination is the great illuminator, the great aid to deathless fame. As a matter of fact, should not we have found Joan of Arc a big, natural peasant, unused to the gentle use of the hanky? And isn't it likely that Peter the Great toed in comically? While the lady who posed for the Venus de Milo would today probably be put to heavy draught work as a waitress. Won't school boys of the year 2000 probably laugh at the way President Wilson walks and comb his hair; and who'd be in Theda Bara's shoes on that same day? No, if you would be kind to our heroes and heroines, and if you would preserve to future generations their ideals, make a bonfire of the films.

Miller's.

That veritable clinic of conscience, "The Scarlet Letter," written by Nathanial Hawthorne, has, despite the largely subjective nature of the tale, been made into a wonderfully poignant photodrama by the Fox Company, and is being shown at Miller's this week. Speaking from every standpoint of photodramatic criticism, according to the writer's opinion, it is impossible to praise too highly this latest Fox masterpiece. The adapter has wrung from the realistic tale of tortured souls every drop of dramatic value. The multifold sufferings of Hester Prynne, the covert agony of Dimmesdale, the fortuity of circumstance that drove the young minister on to the branding of himself with the hot iron and his final confession—it is all there, and all colored with the gray austerity of bleak Puritanism. Some liberty is taken with the text in final scenes, but even this is excusable in light of the marvelous manner in which the atmosphere and character-drawing are preserved all through.

As to the acting, Mary Martin's Hester Prynne deserves its niche with the film classics as the proud, passionate woman in the opening scenes, and as the sorrow-mellowed, lonely, but divinely forgiving woman of the latter part of the story. Miss Martin realizes all one's imaginings. There is not a false nor an over-emphasized note in the whole wonderful characterization.

Stuart Holmes is, truth to tell, according to our opinion, rather poorly cast from the physical standpoint, in the role of Dimmesdale. One has imagined the Puritan minister a sort of fiery and intense ascetic, led astray but once by his human passions. Holmes is the embodiment of well-fed complaisance. Despite this handicap, there are moments when he rises and even transcends one's demands for this character. Kittens Reichert, as Pearl, is entirely the elfin creature of Hawthorne's novel.

Pictorially the production is marvelous. Indeed one calling himself a lover of what is best in the pictures cannot afford to overlook it.

Superba.

A sort of up-to-date "Prince and the Pauper" is "Twin Kiddies," the film vehicle of little Mary Sunshine, unrolled for public attention at the Superba this week. This elfish little girl plays a double role. One is the daughter of rich parents, the other of poor ones, and these little girls, meeting accidentally, by a stream, proceed to change dresses, and thus are mistaken for each other. The rich little girl gets tonsilitis and can't remember to explain, and the poor little girl can't make them believe she isn't their Fay.

There is a subplot involving labor troubles, between the poor girl's papa and the rich girl's papa, and when it is found that the two children are really cousins, difficulties are arranged between the strikers and the employers, and all is sweetness and light.

Of course, it is the delicious personality of Little Mary Sunshine which makes the story, besides which the sub-title-writer has put into her mouth some droll childish remarks.

"Twin Kiddies" has more body than most of the Mary Sunshine stories, and is in every way delightful.

Clune's Broadway.

If you will hold in abeyance your sense of the probabilities on several points—mainly in reference to a Sheriff being able to get near enough to an outlawed murderer to "sick" him onto another murderer and outlaw—and if you will cross your fingers when told that a young woman's reputation is in nowise impaired by her being carried off to the cabin of the aforesaid outlaw and there forced to spend several days with him—you will enjoy William S. Hart's latest picture. It is entitled "The Killer," and is being shown at Clune's Broadway.

In any event you will enjoy Hart's excellent acting, as the bad man (we know he is—we see him "get" two men with his revolver,) who is made to pause in his career of crime by the determined courage of a young girl. That he isn't entirely reformed is, truth to tell, one of the refreshing features of the picture. In fact, it could only be death which could reform him, and death does, the bad man finally yielding his life in defense of the aforesaid girl. Maybe that's melodramatic. But I defy you to see Hart do it (the girl is flying away across the plains on his horse) without experiencing a little catch in your throat.

But never have we seen so methodical a killer—outside the butcher. One scene shows a book in which the killer keeps a neat little account of his killings!

Marjorie Wilson is becoming a very wonderful little actress, indeed, her playing of a girl being in exactly the right key, sincere and convincing.

APPROVE TRUST MORTGAGE.

The State Railroad Commission Saturday issued an order approving the form of a mortgage and deed of trust filed by the Fontana Power Company, securing an issue of $350,000 first mortgage 6 per cent. bonds. The deed of trust is to the Los Angeles Trust and Savings Bank.

Classified Real Estate
advertisements in the Sunday Times must be received before 6 p.m. Saturday. Classified "Want Ads," etc., will be accepted until 11 p.m. Saturday.

MUSICAL.

Deft.

EMBODY FRENCH SPIRIT.

YVETTE GUILBERT CHARMS HER LISTENERS AT TRINITY.

By Edwin Schallert.

France is the living voice of the art that is life. Despite time and the ravages of battle, all that is brilliant and subtle, all that is whimsical and grave, finds expression in this nation of many moods. What Paris acclaims au fait the world will bow to, be it painting or music, be it style or fashion. Culture finds tongue on the Champs Elysees and the boulevards, and the last echo of its call is heard at the furthermost shores of foreign lands.

Therefore it is not astonishing that a large audience at Trinity Auditorium Saturday afternoon should have fallen captive to the charm of Yvette Guilbert, for Guilbert in her own unique way is the embodiment of the spirit of the French and of France.

They say of Rejane that she is Paris—that if you want to know the soul of Paris you have but to see Rejane. But if you want to see the spirit of France you have but to see Guilbert, not the Guilbert of yesterday,—the singer of the long black gloves and the piquant song of the Montmartre, but the Guilbert of today, who is like the overtone of French music and poetry, and of the nation's drama, painting, history, and even religion.

For all that Guilbert is not an artist whom you should take too seriously, and I would be the last to wish to convey this impression. It is the lightness and the deftness of her touch, her sense of sprightly humor, typically French, wherein she triumphs with the public. Beneath this gay flashing surface is the depth of thought, without which would not be so clearly reflected the lights and shadows of the life she has seen and the life she has studied. She is something beside the mere entertainer, and therein she differs from many who have sought the path her footsteps have traversed.

Now it takes more than a few minutes with Guilbert before the understanding of her ways will creep upon you, and this part is due to the difference in language, although her French is of crystalline clarity.

If you are expecting a singer you will be disappointed. When you first hear her attempt tone, with that peculiar nasal twang which, at times, is almost like the voice of a Japanese crooning beside her samisen, you may feel like going out to the box office and demanding your money back.

A moment—and the song is suddenly broken, and drama has taken its place. She is giving you a picture, as from a miracle play, of St. Joseph and the Virgin Mother asking for a lodging on the memorable night of the nativity.

But while drama is in the ascendancy, song hovers in the background; you never quite lose the ever-returning musical impulse. Sometimes you see Guilbert as a painting, again as a stained glass window in some ancient cathedral, as, in her perfectly organized costumes she takes on some plastic pose.

It was in the opening numbers of her programme that Guilbert revealed the deeper qualities of her art. Her regal stateliness, the strong vibrant hues of her robes made these numbers alive with the authority of the past.

As the programme progressed the chanson interpreter became more evident. This is the more popular Guilbert. Quaint legends of the Middle Ages she gave—of the woman who naively asked "Pourquoi me bat mon mari?" ("Why does my husband beat me?") when she knew perfectly well that she had not been averse to a lover's smile; songs of the eighteenth century, a colloquy of mother and daughter over the importance of fine graces to capture a husband; of the folly of restraining youth from love, of Collinette, and her adventure in the woods with a wolf, which has a dainty moral, and finally to close two marriage songs, a bit cynical, but with a touch of French wisdom, too.

Guilbert has tricks aplenty in her art. The imitation of threading a needle she can make a tour de force to set the house laughing and threaten to break in on the story with applause.

Not the least fascinating feature of her recital were those quaint explanations in English. She creates a perfect preliminary picture of the French song, that is as the sketch to the finished painting in enabling you to understand the finer details of each masterpiece. She manages the English pronunciation in her own unique way, just as she manages all other things, for after all there is only one Yvette Guilbert.

The musical portion of her art has had the value of able attention by Gustave Ferrari, her accompanist, who has harmonized the songs, and who plays them with unfailing certainty of the singer's modulations of feeling. Emily Gresser, the young assisting violinist, pleased in her rendition of incidental numbers.

Second Guilbert Recital.

Yvette Guilbert will give her second recital in this city tomorrow evening at Trinity Auditorium. The programme will afford a delineation of ten types of women in ten different songs.

Oskar Seiling Recital.

To make up a programme of the work of one musician may seem a rather daring experiment, and one not conducive to any unusual variety of selection. However, when he selected a series of Kreisler numbers for the display of his skill as an interpreter of violin music, Oskar Seiling apparently reckoned not without his host last Saturday evening at Symphony Hall. For Kreisler, in a general way, has covered pretty nearly the entire range of musical history in his transcriptions, and has done some original work beside.

The Kreisler programme played by Seiling gave us excerpts from as far back in the past as Couperin and Padre Martini and as modern as Dvorak and Chaminade, beside the Kreisler compositions themselves. Mr. Seiling rendered the unique series with sincerity and charm. His tone and technique are not absolutely flawless, but his work as a whole is clear and has the inflection of earnest feeling. His interpretations are marked by judgment and reserve. Strong emotion and vibrancy he perhaps, does not display, but his style has calm assurance and character.

Delightful indeed were his renderings of the Mendelssohn "Song Without Words," the "Sicilienne and Rigaudon" of Francoeur; Andantino of Padre Martini, "Moment Musicale" of Schubert and other numbers.

Blanche Ebert Seaver, at the piano, was thoroughly satisfying. Her work has lately shown marked growth in sympathy and feeling.

Contest.

SUSPENSE IS STILL RULE.

Last-minute Replies Delay Judges' Decision.

Possible Prize Winners are Reduced to Hundred.

Answer Expected in Farrar Competition Today.

The idea for the next great photodrama for Geraldine Farrar has not yet been selected. At 11 o'clock last night, three of the members of the committee were still going through the mass of letters and had the prize winning letters sifted down to nearly 100. However the decision will be made today and the prize winner announced not only in The Times tomorrow morning, but also from the stage of the Majestic Theater, where Geraldine Farrar is appearing in "Joan the Woman."

Had it not been for the great flood of letters, which arrived ... Saturday night ... probably have ... the prize this ... moment ... should be Farrar's ... drama were as ... of girls handling ... respondence ... swamped and the ... day was devoted to ... finishing the ... classifying ...

After this had been ... sat down to the ... reading the ... from them ... prize winners. ... the head of the ... enormous pile of ... read each one aloud ... possible suggestion ... in that letter was ... to be considered. ... Mills read the next ...

From all appearances ... to the committee, ... woman of history ... suggested several ... Some of the more ... Helen of Troy, ... Mary Tudor, etc., ... tioned by as many as ... writers.

The committee is to ... early today. The ... made known as soon as ... and the prize ... either by telephone ...

Theaters—Amusements—Entertainments

MAJESTIC THEATER—
MAJESTIC THEATRE
GERALDINE FARRAR IN JOAN THE WOMAN
TWICE DAILY.. AT
Look, These PRICES
Nights—$2 Seats $1.50—$1 Matinees—$1 Seats 50c—50c

MOROSCO— WORLD'S GREATEST STOCK COMPANY
MATINEE TODAY First Time
The Sensational Funny Farce-Comedy
WE ARE SEVEN
IT'S A RIOT OF LAUGHTER—DON'T MISS IT
Two Packed Houses Yesterday—and They Had a Wonderful Time
PRICES—Nights, 10c to 75c; Matinees, 10c to 50c
NEXT WEEK—"A PAIR OF QUEENS."

PANTAGES— 10c-25c
VAUDEVILLE 2:30, 7:00 and 9:00
WINSTON'S CELEBRATED WATER & DIVING NYMPHS
LE MAIRE & DAWSON
Blackville's Mercurial Funmakers
THE TEN CALIFORNIA DANCING GIRLS
JOE ROBERTS "Who Makes One Banjo Sound Like Four"
STERLING & MARGOT "An Athletic Surprise"
Last Chapter—"A LASS OF THE LUMBERLANDS"
XV. "RETRIBUTION," WITH MISS EUNICE MURDOCK

TRINITY AUDITORIUM— L. E. Behymer, Manager
TOMORROW NIGHT Feb. 13
YVETTE GUILBERT
FAMOUS FRENCH SINGER-ACTRESS
IN TWO WONDERFUL PROGRAMS
SEATS AT TRINITY. PRICES: $2, $1.50, $1, 50c
LINA CAVALIERI Prima Donna Soprano World-famous Beauty
MURATORE Famous Tenor
Thurs. Eve.—Shrine Auditorium—
SEATS ON SALE TRINITY (Grand and Ninth.) PRICES $2 to $.50

SUPERBA—
—TWIN KIDDIES—
WITH MARY SUNSHINE
Fifth Episode Serial Supreme
PATRIA
HEARST-PATHE NEWS WEEKLY—3 Reels Every Day

WOODLEY THEATER— 833 South Broadway
Shows Begin 11, 12:30, 2, 3:30, 5, 6:30, 8 and 9:30
Beginning Today—Exclusive First Run
MACK SENNETT-KEYSTONE
"THE NICK OF TIME BABY"
(Let the Kiddies See the Wonderful Dog)
Also the Lasky-Paramount Production
"EACH TO HIS KIND," Featuring Dustin Farnum

GARRICK— Broadway at 8th
Now Showing
CHARLIE CHAPLIN in "EASY STREET"

ICE SKATING— 1041 S. Broadway
Three Sessions Daily—Morning, 9 to 12; Afternoon, 2 to 5; Evening, 8 to 11. Admission, 25c

GERMAN

The Break Crisis.

ROPOSAL REJECTED.

Discussion with the Kaiser.

Restore the Promise of Sussex Note, Says Lansing to Him.

ington Seems to Regard ertures as Somewhat Insincere.

[BY A. P. NIGHT WIRE.]

HINGTON, Feb. 12.—The ited States has flatly re- ted Germany's offer to dis- fferences between the two while the submarine cam- is progress.

ns today to the Swiss Min- on, on Saturday, presented the German proposal. Secre- ing said the United States feel it can enter into any with the German govern- cerning the policy of sub- warfare against neutrals is now pursuing unless the government renews its as- of the 4th of May (the) and acts upon the as-

State Department made pub- secretary's reply, together memorandum, which at Mr. suggestion, Dr. Ritter, the minister, had prepared last ening down in writing the

(Continued on

THE WORLD'S NEWS IN TODAY'S

The Foremost Events of Yesterday: The Break Crisis. (8) Mexico. (4) Cu (5) The Peace Movement. (7) Par Cold Wave Back East.

INDEX.

Plots in Cuba and Mexico. Quit Belgian Relief. Inquiry One Year Long. Along Pacific Slope. Men Nearing Border. from Southland Counties. Report: City in Brief.

Safe is Oddly Looted. Tinges Hero's Homage. Affairs: At the Theaters. Pen Points: Verse. Bred by Black Eye. Healers" in Court Today.

Team Polo Champion. Sign Mat Articles. and Citrus Markets.

SUMMARY.

...ay. Partly cloudy. Wind at ...southeasterly; velocity, 4 ...ometer, highest, 56 ...ast, 44 deg. Forecast: Fair. ...weather report see last ...t 1.

...TY. Calvin K. Whittington, ...murder, and Thomas ...alleged forger, arrived from ...trial.

...officers in uniform watched ...sale of liquor at the Labor ...festival."

...planned to have members ...of womens when rivals in ...Brotherhood squabble ...platform tonight.

...who unlocked six doors and ...combination known to few ...safe collection money from ...suit.

...It was Lincoln's and his ...anniversary, an army officer ...office opened and ad- ...dredge license.

...witnesses brought from afar ...them, two picturesque ...lawyers" were scheduled to ...today on fraud charges.

...EN CALIFORNIA. Pasa- ...fifteen thousand tourists ...at present with two thou- ...at the leading hotels. ...Cape is to appear in the ...at San Diego for speed-

...of the imperial irrigation ...getting ready to spend ...for improvements upon ...which waters the fertile ...section.

...SLOPE. Tucson Chief of ...jailed on charge of accept- ...

...change in handling Arizona ...

...EASTERN. Coldest ...twelve years spreading ...the West.

...Westinghouse Company ...

says the nation is h... war than ever before.

WASHINGTON. ...gold on Pacific Coa... If redemption plan ... Congress.

Congress pays tri... of Lincoln.

Expelled American... tinue to aid Belgians.

Congress whips na... bill into shape for fa...

Peace advocates ... House to urge that a... precede any war mov...

Federal inquiry int... living will take from ... year and cost $400,0...

MEXICO. Villa's ... within six miles ... boundary at Columbus ...

Mexico buys ammu... and tried to purchase ...

THE GREAT WAR ... to Date: Four British ... one Greek vessel repor... American ship owned ... to arm their liners.

Bonar Law asks P... new credit of over fo... lion pounds.

Recapture by the ... tions taken from them ... the Austrians in the C...

Considerable fighting ... British and the German ... section.

COMMENT ON THE ...

A proposal by Ger... gotiate with the Unit... cerning the new cam... paign has been decl... United States severe... Germany renews its as... in connection with the ... steamer Sussex, in w... Americans lots their l... upon that assurance. ... Commission for Relief ... has informed the Germ... that owing to Germany ... American citizens coul... occupy positions in co... the commission, it will ... representatives from th... in Belgium and Northe... the 10,000,000 destitut... those countries. Again... have attacked the Germ... the river in the vicinity ... court-Puisieux road a... about 600 yards of tr... Serre, midway betwee... and Puisieux, the Germa... an attack against the ... were repulsed, according ... ish War Office.

Carranza has address... all the neutrals in prote... tions shipments to E... against loans to prolong... Europe. There are also ... German agents at work ... embroil the Mexicans ... powers. Villa is still a... more alert than ever. H... are said to be visible fr...